

UNITED STATES
DEPARTMENT OF THE INTERIOR
BUREAU OF LAND MANAGEMENT

APPLICATION FOR PERMIT TO DRILL, DEEPEN, OR PLUG BACK

1a. TYPE OF WORK

DRILL ☐

DEEPEN ☐

PLUG BACK ☐

b. TYPE OF WELL

OIL
WELL ☐

GAS
WELL ☐

OTHER

POW

SINGLE
ZONE ☒

MULTIPLE
ZONE ☐

2. NAME OF OPERATOR

El Paso Natural Gas Company

3. ADDRESS OF OPERATOR

PO Box 4289, Farmington, NM 87499

4. LOCATION OF WELL (Report location clearly and in accordance with any State requirements.)

At surface

1485'N, 795'W

At proposed prod. zone

14. DISTANCE IN MILES AND DIRECTION FROM NEAREST TOWN OR POST OFFICE*

13 miles from Gobernador, NM

15. DISTANCE FROM PROPOSED*

LOCATION TO NEAREST
PROPERTY OR LEASE LINE, FT.

(Also to nearest drig. unit line, if any) 795'

18. DISTANCE FROM PROPOSED LOCATION*

TO NEAREST WELL, DRILLING, COMPLETED,
OR APPLIED FOR, ON THIS LEASE, FT.

2500'

16. NO. OF ACRES IN LEASE

2080

19. PROPOSED DEPTH

3025'

17. NO. OF ACRES ASSIGNED
TO THIS WELL

20. ROTARY OR CABLE TOOLS

Rotary

21. ELEVATIONS (Show whether DF, RT, GR, etc.)

6118' GL

22. APPROX. DATE WORK WILL START*

23. **PROPOSED CASING AND CEMENTING PROGRAM** This action is subject to technical and procedural review pursuant to 43 CFR 3165.3 and appeal pursuant to 43 CFR 3165.4. QUANTITY OF CEMENT

SIZE OF HOLE	SIZE OF CASING	WEIGHT PER FOOT	SETTING DEPTH	QUANTITY OF CEMENT
12 1/4"	9 5/8"	32.3#	200'	25 cf. circulated
7 7/8"	5 1/2"	15.5#	3025'	1050 cf. circ. to surface

This well will be used for pressure observation. No fluids will be produced from this well.

A 3000 psi WP and 6000 psi test double gate preventer equipped with blind and pipe rams will be used for blow out prevention on this well.

RECEIVED

AUG 1 6 1989

OIL CON. DIV.

IN ABOVE SPACE DESCRIBE PROPOSED PROGRAM: If proposal is to deepen or plug back, give data on present productive zone and proposed new productive zone. If proposal is to drill or deepen directionally, give pertinent data on subsurface locations, bearings and true vertical depths. Give blowout preventer program, if any.

24. SIGNED [Signature] TITLE Regulatory Affairs DATE 06-09-89

(This space for Federal or State office use)

PERMIT NO. _____ APPROVAL DATE _____

APPROVED BY _____ TITLE _____

CONDITIONS OF APPROVAL, IF ANY:

Hold C-104
FOR Until Further Notice FOR

APPROVED
AS AMENDED

AUG 11 1989
Ken Townsend
AREA MANAGER

*See Instructions On Reverse Side

All distances must be from the outer boundaries of the Section.

Operator <u>El Paso Natural Gas Company</u>		Lease <u>San Juan 30-6 Unit (SF 079382)</u>		P.O.W. <u>1</u>	Well No. <u>1</u>
Unit Letter <u>E</u>	Section <u>24</u>	Township <u>30N</u>	Range <u>7W</u>	County <u>Rio Arriba</u>	
Actual Footage Location of Well: <u>1485</u> feet from the <u>North</u> line and <u>795</u> feet from the <u>West</u> line					
Ground Level Elev. <u>6118</u>	Producing Formation <u>N/A</u>	Pool <u>BASIN Flat COAL</u>		Dedicated Acreage: <u> </u> Acre:	

1. Outline the acreage dedicated to the subject well by colored pencil or hachure marks on the plat below.
2. If more than one lease is dedicated to the well, outline each and identify the ownership thereof (both as to working interest and royalty).
3. If more than one lease of different ownership is dedicated to the well, have the interests of all owners been consolidated by communitization, unitization, force-pooling, etc?

☒ Yes ☐ No If answer is "yes," type of consolidation Unitization

If answer is "no," list the owners and tract descriptions which have actually been consolidated. (Use reverse side of this form if necessary.)

No allowable will be assigned to the well until all interests have been consolidated (by communitization, unitization, forced-pooling, or otherwise) or until a non-standard unit, eliminating such interests, has been approved by the Division

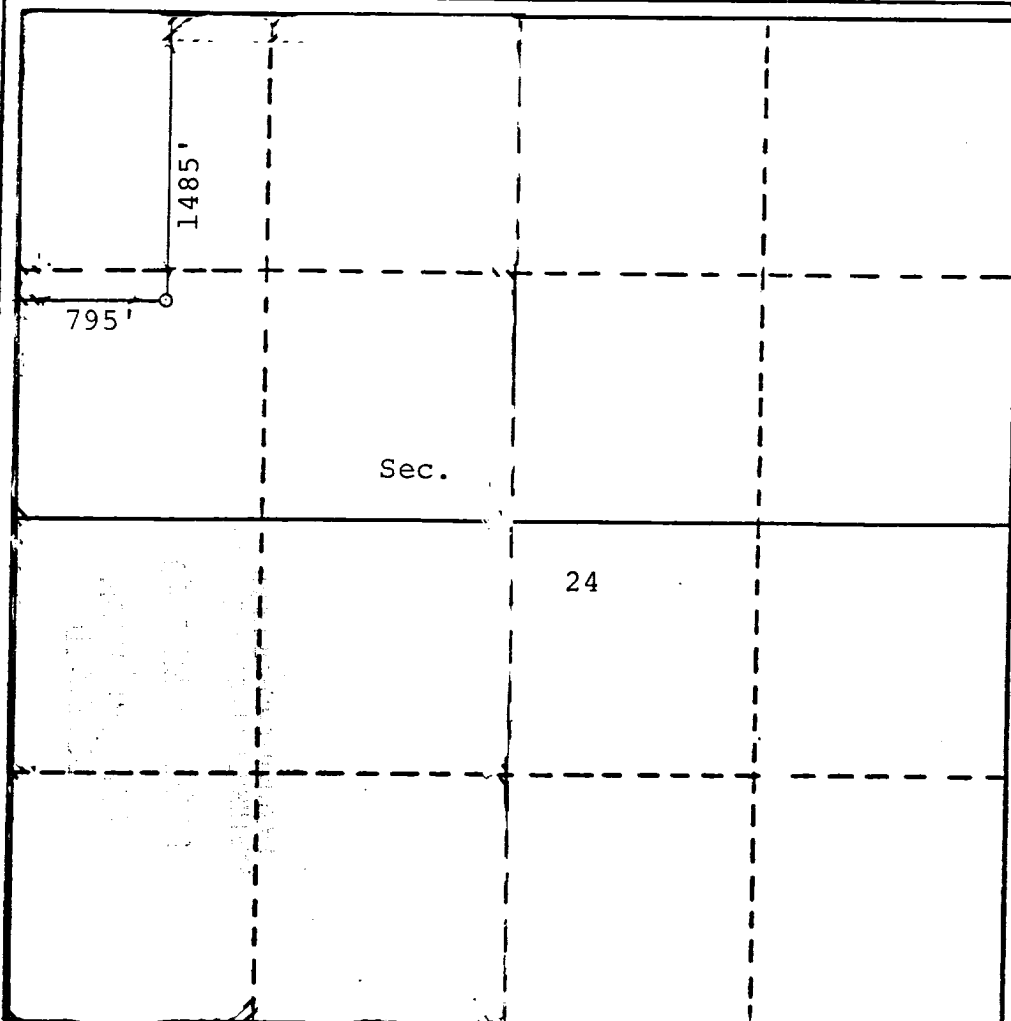

CERTIFICATION

I hereby certify that the information contained herein is true and complete to the best of my knowledge and belief.

Harvey Haddock
Name

El Paso Natural Gas
Position

6-9-89
Company

Date

I hereby certify that the well location shown on this plat was plotted from field notes of actual surveys made by me or under my supervision, and that the same is true and correct to the best of my knowledge and belief.

December 12, 1985

David O. Vilven
Date Surveyed

David O. Vilven
Registered Professional Engineer and/or Land Surveyor

David O. Vilven
Certificate No.

1760

MERIDIAN OIL CO.
ENGINEERING CALCULATION

Sheet: _____ of _____
Date: _____
By: _____
File: _____

SAN JUAN 30-6 UNIT POW #1

ANTICIPATED FACILITIES

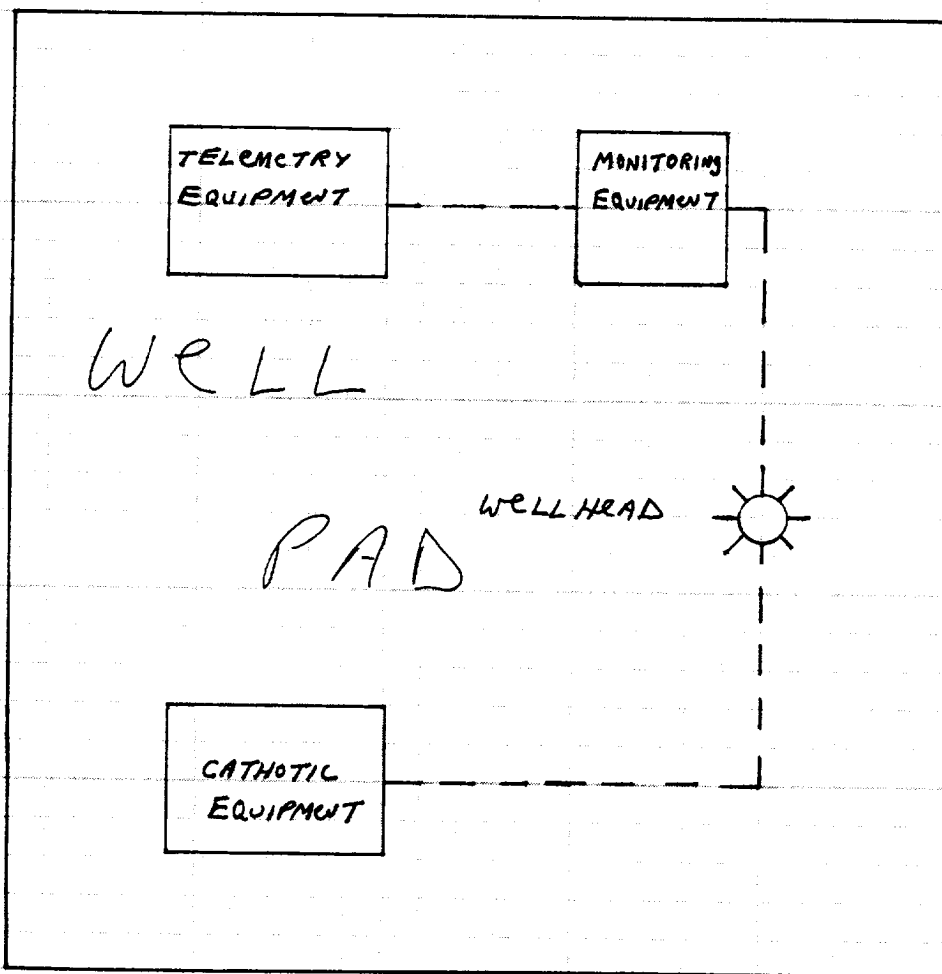

907 6/9/84

