

NMSF079484A et al. (WC)
3162.3-1 (07337)

Mr. Price M. Bayless
P.O. Box 168
Farmington, NM 87499-0168

FEB 03 1995

RECEIVED
FEB - 6 1995
OIL CON. DIV.
DIST. 3

Dear Mr. Bayless:

Reference is made to your Application for Permits to Drill (APD's) Well No. 9 Simms Com., 1645' FNL & 1045' FEL (SE1/4NE1/4), Sec. 12, T. 30 N., R. 04 W., Federal Lease No. NMSF 079484A, Rio Arriba County, New Mexico. Due to no report of drilling operations commencing prior to expiration, the subject APD has expired as of August 13, 1994 and is hereby returned. Any expired APD may be resubmitted at any time when definite drilling plans are formulated.

You are required to request surface rehabilitation instructions from this office, if any construction activities have occurred on the referenced drill site. If this office does not received comment within 30 days, it will be presumed that no construction occurred. Later discovery that construction activities have occurred, may result in assessment of liquidated damages.

Sincerely,

/s/ Ken Townsend

Ken Townsend
Chief, Branch of Drilling and Production

Enclosure

cc:
New Mexico Oil Conservation Div., Aztec, NM ✓

ABANDONED LOCATION

UNITED STATES
DEPARTMENT OF THE INTERIOR
BUREAU OF LAND MANAGEMENT

30-039-25296

APPLICATION FOR PERMIT TO DRILL, DEEPEN, OR PLUG BACK

1A. TYPE OF WORK

DRILL ☒

DEEPEN ☐

PLUG BACK ☐

B. TYPE OF WELL

OIL
WELL ☐

GAS
WELL ☒

OTHER

SINGLE
ZONE ☐

MULTIPLE
ZONE ☐

2. NAME OF OPERATOR

Robert L. Bayless 19418

3. ADDRESS OF OPERATOR

PO Box 168, Farmington, NM 87499

4. LOCATION OF WELL (Report location clearly and in accordance with any State requirements.)*

At surface

1645' FNL & 1045' FEL

At proposed prod. zone

14. DISTANCE IN MILES AND DIRECTION FROM NEAREST TOWN OR POST OFFICE*

15 miles northeast of Gobernador

15. DISTANCE FROM PROPOSED*

LOCATION TO NEAREST
PROPERTY OR LEASE LINE, FT.
(Also to nearest drlg. unit line, if any)

18. DISTANCE FROM PROPOSED LOCATION*

TO NEAREST WELL, DRILLING, COMPLETED,
OR APPLIED FOR, ON THIS LEASE, FT.

16. NO. OF ACRES IN LEASE

1530.690

19. PROPOSED DEPTH

4185

17. NO. OF ACRES ASSIGNED
TO THIS WELL

160

20. ROTARY OR CABLE TOOLS

Rotary

21. ELEVATIONS (Show whether DF, RT, GR, etc.)

7077 GL This action is subject to technical and

23. procedural review pursuant to 43 CFR 3165.3

and appeal pursuant to 43 CFR 3165.4, CASING AND CEMENTING PROGRAM

22. APPROX. DATE WORK WILL START*

ASAP

DRILLING OPERATIONS AUTHORIZED ARE
SUBJECT TO COMPLIANCE WITH ATTACHED

"GENERAL REQUIREMENTS"

SIZE OF HOLE	SIZE OF CASING	WEIGHT PER FOOT	SETTING DEPTH	"GENERAL REQUIREMENTS"
12 1/4	8 5/8	24.0#	120	50 ft*
7 7/8	4 1/2	10.5#	4185	955 ft*

Will drill 12 1/4" hole to 120 ft. and set 120 ft. 8 5/8", 24.0#/ft casing with 50 ft³ Class B cement w/2% CaCl, circulated to surface. Will drill 7 7/8" hole to 4185 ft. with clear water, natural mud, and water loss control additives. No abnormal temperatures or pressures are expected. Induction and density logs will be run. Will use 2000 psi BOP stack. Production casing will be 4 1/2" 10.50#/ft J-55 new casing set at 4185 ft. w/ 955 ft³ cement, circulated to surface. The gas from this well is not dedicated.

Estimated Tops:

Pictured Cliffs 3759 ft

Fruitland 3445 ft

Ojo Alamo 3180 ft

IN ABOVE SPACE DESCRIBE PROPOSED PROGRAM. If proposal is to deepen or plug back, give data on present productive zone and proposed new productive zone. If proposal is to drill or deepen directionally, give pertinent data on surface locations and measured and true vertical depths. Give blowout preventer program, if any.

24.

SIGNED

Price M. Bayless

TITLE

Petroleum Engineer

DATE

11-24-92

(This space for Federal or State office use)

PERMIT NO.

APPROVAL DATE

APPROVED
AS AMENDED

APPROVED BY

CONDITIONS OF APPROVAL, IF ANY:

TITLE

AUG 13 1993

NMOCD

DISTRICT MANAGER

*See Instructions On Reverse Side

Title 18 U.S.C. Section 1001, makes it a crime for any person knowingly and willfully to make to any department or agency of the United States any false, fictitious or fraudulent statements or representations as to any matter within its jurisdiction.

OIL CONSERVATION DIVISION

P.O. Box 2088

Santa Fe, New Mexico 87504-2088

DISTRICT I

P.O. Box 1980, Hobbs, NM 88240

DISTRICT II

P.O. Drawer DD, Aramis, NM 88210

DISTRICT III

1000 Rio Arriba Rd., Aztec, NM 87410

WELL LOCATION AND ACREAGE DEDICATION PLAT

All Distances must be from the outer boundaries of the section

Operator ROBERT L. BAYLESS			Lease SIMMS Com		Well No. N.M. 9
Unit Letter H	Section 12	Township 30 N	Range 4 W	County Rio Arriba	
Actual Footage Location of Well: 1645 feet from the North line and 1045 feet from the East line					
Ground level Elev. 7077	Producing Formation Pictured Cliffs	Pool East Blanco Pictured Cliffs EXT			Dedicated Acreage: 160 Acres

1. Outline the acreage dedicated to the subject well by colored pencil or hatchure marks on the plat below.
2. If more than one lease is dedicated to the well, outline each and identify the ownership thereof (both as to working interest and royalty).
3. If more than one lease of different ownership is dedicated to the well, have the interest of all owners been consolidated by communization, unitization, force-pooling, etc?
☒ Yes ☐ No If answer is "yes" type of consolidation Communization agreement in process.

If answer is "no" list the owners and tract descriptions which have actually been consolidated. (Use reverse side of this form if necessary.)

No allowable will be assigned to the well until all interests have been consolidated (by communization, unitization, forced-pooling, or otherwise) or until a non-standard unit, eliminating such interest, has been approved by the Division.

0 330 660 990 1320 1650 1980 2310 2640 2970 3300 3630 3960 4290 4620 4950 5280 5610 5940 6270 6600

N 89° 57' W

79.50 c.u.

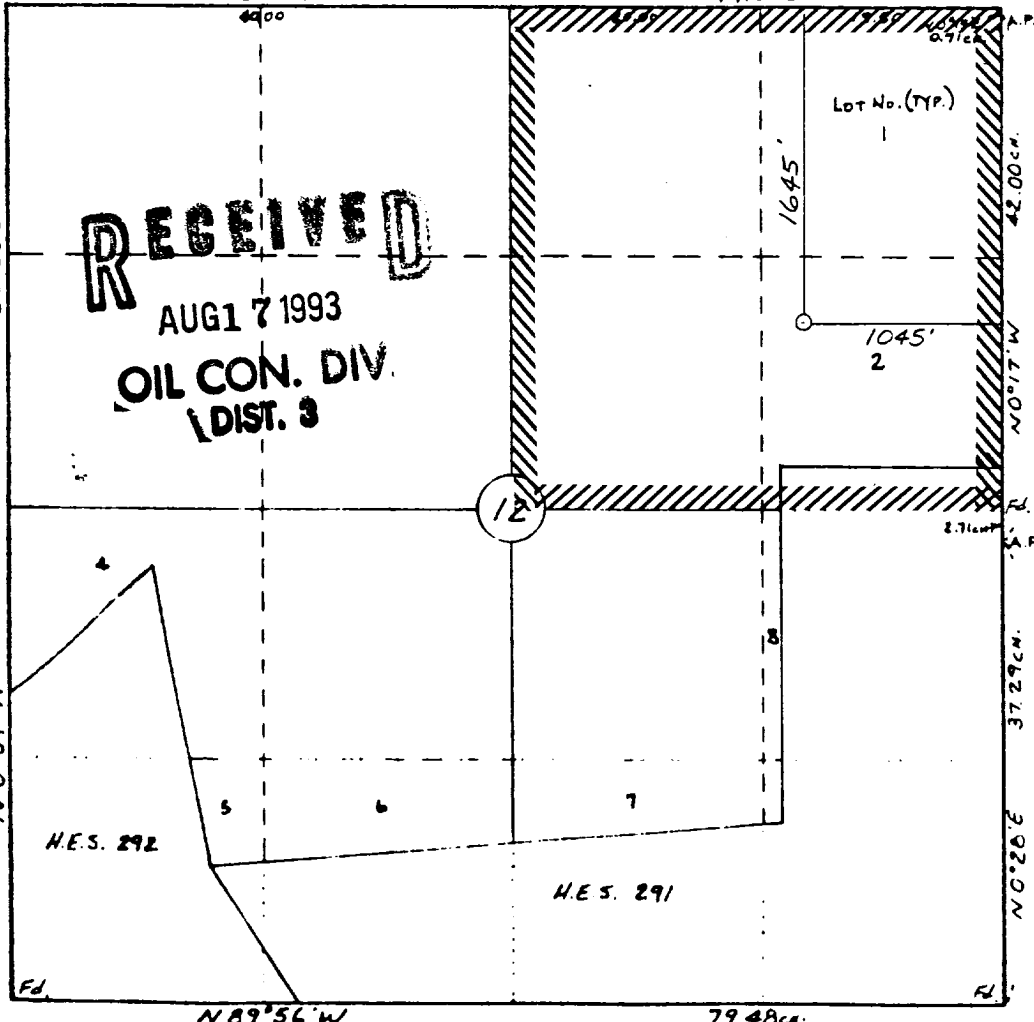

OPERATOR CERTIFICATION

I hereby certify that the information contained herein is true and complete to the best of my knowledge and belief.

Signature
Printed Name
Price M. Bayless
Position
Petroleum Engineer
Company
Robert L. Bayless
Date
November 24, 1992

SURVEYOR CERTIFICATION

I hereby certify that the well location shown on this plat was plotted from field notes of actual surveys made by me or under my supervision, and that the same is true and correct to the best of my knowledge and belief.

9-9-92

Date Surveyed
William E. Mahnke II
Signature & Seal of Professional Surveyor
#8466
Certificate No. **8466**

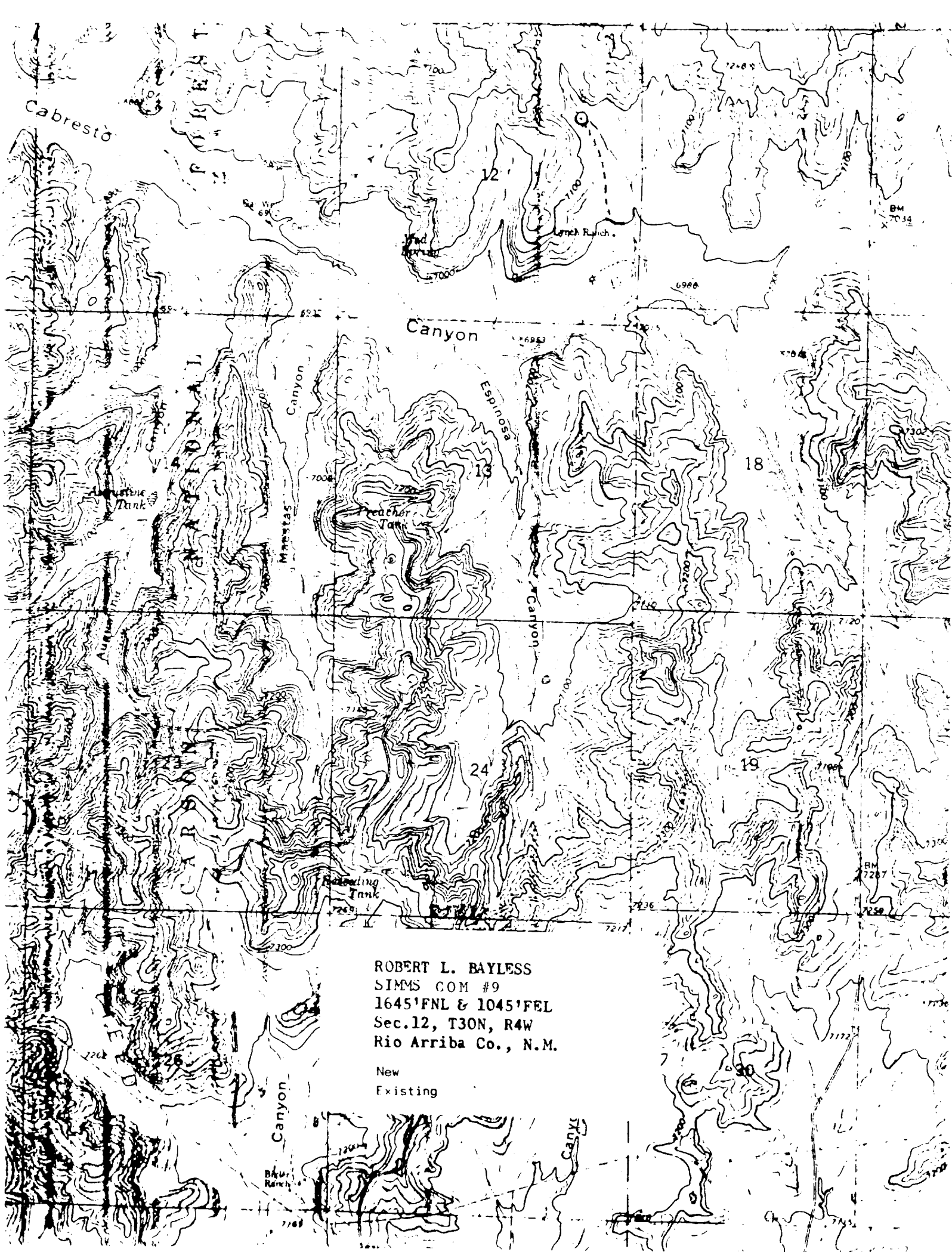

ROBERT L. BAYLESS
SIMMS COM #9
1645'FNL & 1045'FEL
Sec.12, T30N, R4W
Rio Arriba Co., N.M.

New
Existing