



NEW MEXICO ENERGY, MINERALS  
& NATURAL RESOURCES DEPARTMENT

OIL CONSERVATION DIVISION  
2040 South Pacheco Street  
Santa Fe, New Mexico 87505  
(505) 827-7131

June 30, 1998

Taurus Exploration U.S.A., Inc.  
2198 Bloomfield Highway  
Farmington, New Mexico 87401  
Attention: Richard P. Corcoran

*Administrative Order NSL-4083*

Dear Mr. Corcoran:

Reference is made to your applications dated May 29, 1998 for an exception to the well location requirements provided within the "*Special Rules and Regulations for the Blanco-Mesaverde Pool/Special Rules and Regulations for the Basin-Dakota Pool*," as promulgated by Division Order No. R-10987, for Taurus Exploration U.S.A., Inc.'s ("Taurus") proposed: (i) San Juan "30-4" Unit Well No. 41 to be drilled at an unorthodox gas well location 1260 feet from the South line and 1905 feet from the West line (Unit O) of Section 18, Township 30 North, Range 4 West, NMPM, Rio Arriba County, New Mexico; and, (ii) San Juan "30-4" Unit Well No. 41-M to be drilled at an unorthodox infill gas well location 807 feet from the South line and 692 feet from the East line (Unit P) of Section 18.

Lots 3 and 4, the E/2 SW/4, and the SE/4 (S/2 equivalent) of Section 18, being a standard 269.56-acre gas spacing and proration unit for both the Basin Dakota and Blanco-Mesaverde Pools, is to be dedicated to the proposed wells.

The application has been duly filed under the provisions of Rules 104.F and 605.B of the Rules and Regulations of the New Mexico Oil Conservation Division ("Division").

By the authority granted me under the provisions of Division Rule 104.F(2), the above-described unorthodox Basin-Dakota/Blanco-Mesaverde gas well locations for both the San Juan "30-4" Unit Well No. 41 and 41-M are hereby approved.

Further, both wells and both spacing units will be subject to all existing rules, regulations, policies, and procedures applicable to prorated gas pools in Northwest, New Mexico.

Sincerely,

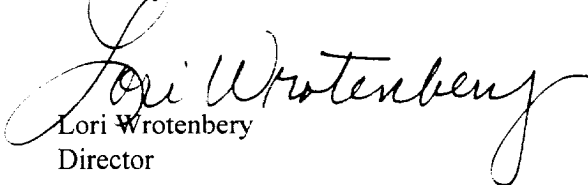
  
Lori Wrotenberg  
Director

LW/MES/kv

cc: New Mexico Oil Conservation Division - Aztec  
U. S. Bureau of Land Management - Farmington

# TAURUS

TAURUS EXPLORATION, INC.  
2198 Bloomfield Highway  
Farmington, New Mexico 87401  
Telephone (505) 325-6800

May 29, 1998

Michael E. Stogner  
New Mexico Oil Conservation Commission  
2040 South Pacheco  
Santa Fe, New Mexico 87505

RE: Administrative Approval of Unorthodox Location  
San Juan 30-4 Unit #41 Well  
1905' FWL and 1260' FSL  
Sec. 18-T30N-R4W  
Rio Arriba County, New Mexico  
Mesaverde/Dakota Dual

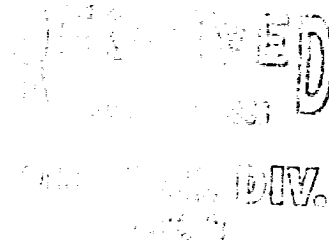

Dear Mr. Stogner:

Taurus Exploration U.S.A., Inc. requests administrative approval for an unorthodox location of its San Juan 30-4 Unit #41 well under the provisions of NMOCDC Order R-8170.

In an effort to reduce disturbance to wildlife habitat and damage to vegetation in the Carson National Forest, and at the request of the Forest Service we are endeavoring to locate our proposed San Juan 30-4 Unit #41 well on the existing well pad for the San Juan 30-4 Unit #1.

To avoid cutting a stand of large trees on the south edge of the pad and because there is a steep drop off on the west edge of the location, moving the well in a northeasterly direction was necessary. To use the established pad while maintaining an adequate distance from the existing borehole necessitates requesting an unorthodox location for this well.

A copy of this application is being submitted to all offset operators by certified mail with a request that they furnish your office in Santa Fe a Waiver of Objection.

Attached is a well location plat showing dedicated acreage, a topographic plat of the area, and a map showing all offsetting operators.

Sincerely,

A handwritten signature in cursive script, which appears to read "Richard P. Corcoran".

Richard P. Corcoran  
District Landman

RPC/df  
Enclosure

cc: OCD-Aztec office, BLM-Farmington office, Offset Operators

# TAURUS

TAURUS EXPLORATION USA, INC.  
2198 Bloomfield Highway  
Farmington, New Mexico 87401  
Telephone (505) 325-6800

June 2, 1998

Scott Prather  
Phillips Petroleum Company  
5525 Highway 64  
Farmington, New Mexico 87401

RE: Administrative Approval of Unorthodox Location  
San Juan 30-4 Unit 41 Well  
1905' FWL, 1260' FSL  
Sec. 18-T30N-R4W  
Rio Arriba County, New Mexico  
Mesa Verde/Dakota

Dear Mr. Prather:

Taurus Exploration U.S.A., Inc. has filed with the New Mexico Oil Conservation Division (NMOCD), an Application for the Administrative Approval for an Unorthodox Location, for its San Juan 30-4 Unit 41 well. A copy of the application has been attached for your review.

If you have no objection to this unorthodox location, please sign three copies of the attached waiver, return one executed copy to the NMOCD in Santa Fe, New Mexico, one copy to our office, and retain one copy for your files. Self addressed envelopes are enclosed.

Your assistance and cooperation in this matter are appreciated.

Sincerely,



Richard P. Corcoran  
District Landman

RPC/df

=====

## WAIVER

\_\_\_\_\_ hereby waives objection to the above referenced Application for Unorthodox Location for Taurus Exploration U.S.A., Inc.'s San Juan 30-4 Unit 41 well.

Date: \_\_\_\_\_ By: \_\_\_\_\_

cc: OCD-Aztec office, BLM-Farmington office, Offset Operators

District I  
170 Box 1980, Hobbs, NM 88241-1980  
District II  
811 South First, Artesia, NM 88210  
District III  
1000 Rio Brazos Rd., Aztec, NM 87410  
District IV  
2040 South Pacheco, Santa Fe, NM 87505

State of New Mexico  
Energy, Minerals & Natural Resources Department

OIL CONSERVATION DIVISION  
2040 South Pacheco  
Santa Fe, NM 87505

Form C-102  
Revised October 18, 1994  
Instructions on back  
Submit to Appropriate District Office  
State Lease - 4 Copies  
Fee Lease - 3 Copies

☐ AMENDED REPORT

WELL LOCATION AND ACREAGE DEDICATION PLAT

<sup>1</sup> AIT Number	<sup>2</sup> Pool Code 72329/71599	<sup>3</sup> Pool Name Blanco Mesaverde/Basin Dakota
<sup>4</sup> Property Code	<sup>5</sup> Property Name SAN JUAN 30-4 UNIT	<sup>6</sup> Well Number 41
<sup>7</sup> OGRID No. 162928	<sup>8</sup> Operator Name TAURUS EXPLORATION U.S.A., INC.	<sup>9</sup> Elevation 7408

<sup>10</sup> Surface Location

UL or lot no.	Section	Township	Range	Lot Idn	Feet from the	North/South line	Feet from the	East/West line	County
0	18	30N	4W		1260	SOUTH	1905	WEST	RIO ARriba

<sup>11</sup> Bottom Hole Location If Different From Surface

UL or lot no.	Section	Township	Range	Lot Idn	Feet from the	North/South line	Feet from the	East/West line	County

<sup>12</sup> Dedicated Acres 269.56/269	<sup>13</sup> Joint or Infill 56	<sup>14</sup> Consolidation Code	<sup>15</sup> Order No.
---	-------------------------------------	----------------------------------	-------------------------

NO ALLOWABLE WILL BE ASSIGNED TO THIS COMPLETION UNTIL ALL INTERESTS HAVE BEEN CONSOLIDATED OR A NON-STANDARD UNIT HAS BEEN APPROVED BY THE DIVISION

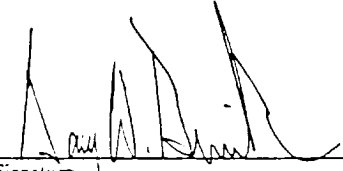
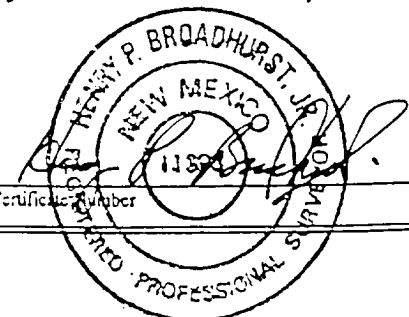
<sup>16</sup> R. 5 W. LOT 1 R. 4 W. LOT 2 SOUTH 5280.0 LOT 3 LOT 4	WEST 4445.76	N 00-06 W 5280.0	<sup>17</sup> OPERATOR CERTIFICATION I hereby certify that the information contained herein is true and complete to the best of my knowledge and belief   Signature Gary W. Brink Printed Name Production Superintendent Title 5/14/98 Date
	18		<sup>18</sup> SURVEYOR CERTIFICATION I hereby certify that the well location shown on this plat was plotted from field notes of actual surveys made by me or under my supervision, and that the same is true and correct to the best of my belief. 4-24-98 Date of Survey Signature and Seal of Professional Surveyor:  Certificate Number
	1905'		
	1260'		
	WEST 4448.40		

# Taurus Exploration U. S. A., Inc.

San Juan 30-4 Unit #41  
OFFSET OPERATOR \ OWNER PLAT

Mesa Verde \Dakota Dual

Township 30 North - Range 4 West

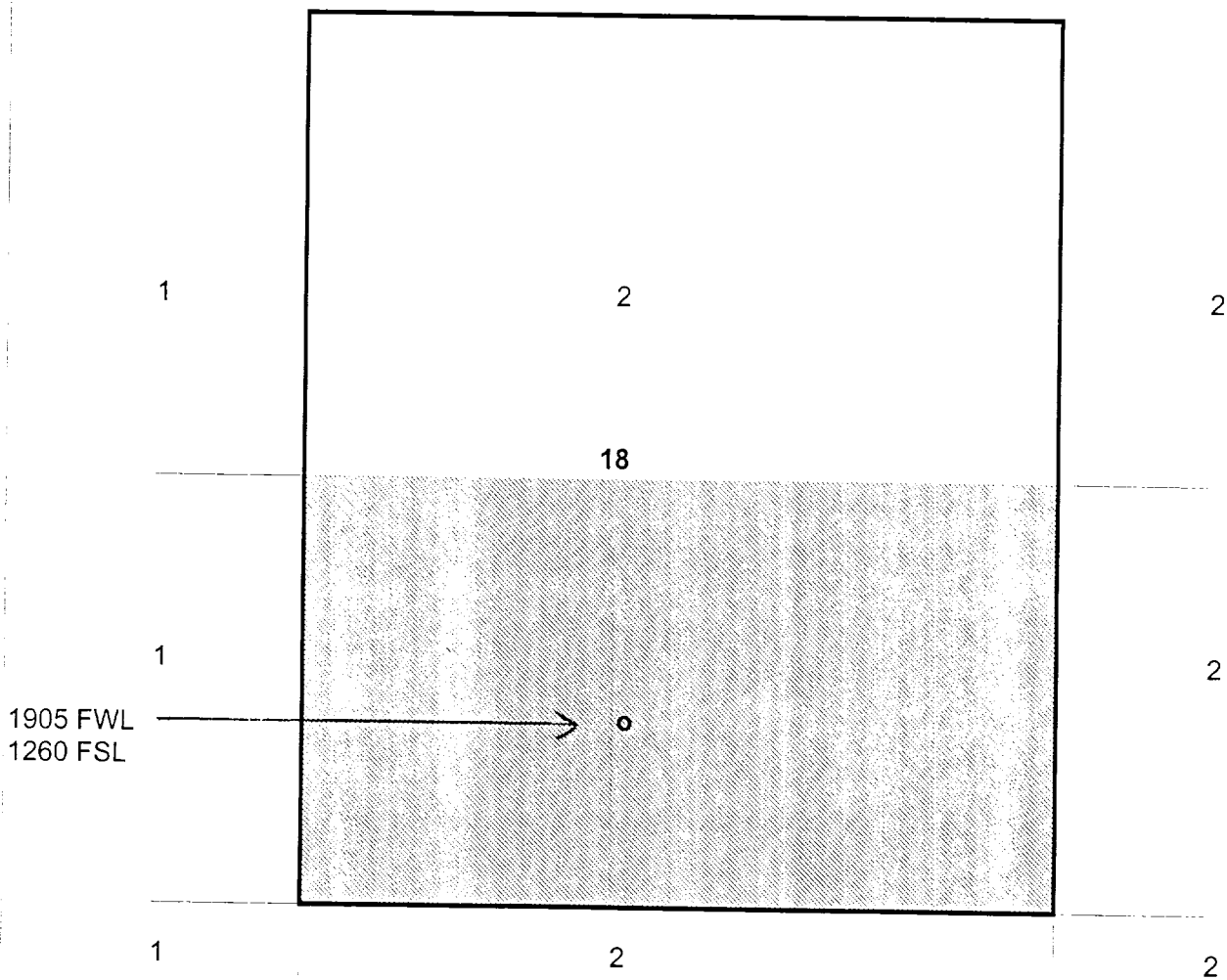

1. Phillips Petroleum Company
2. Taurus Exploratiion U S A Inc.

TAJURUS EXPLORATION

SAN JUAN 30-4 UNIT #41

SW/4 SE/4 SEC.18, T.30 N., R.4 W., N.M.P.M.,  
RIO ARriba COUNTY, NEW MEXICO.

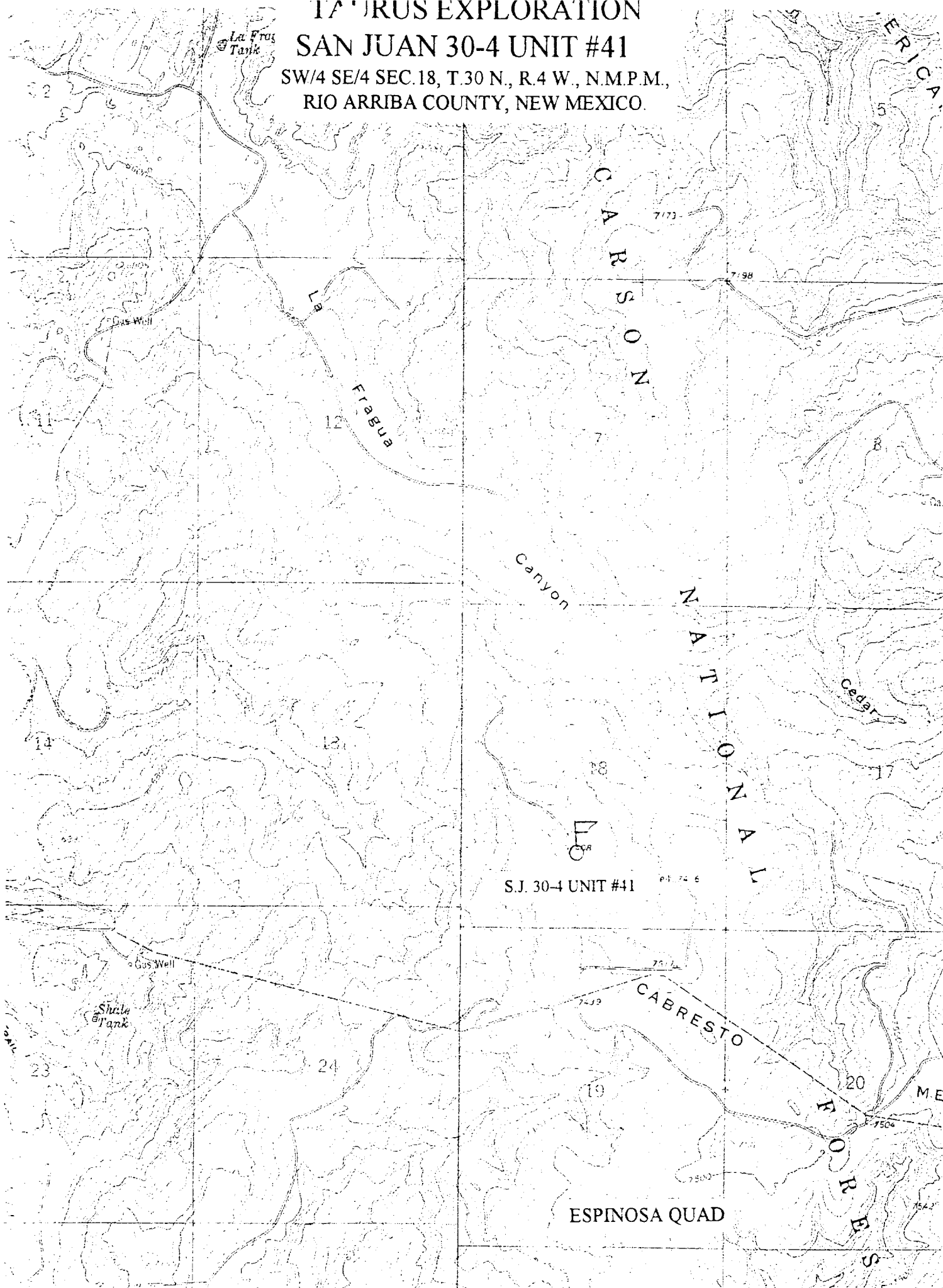

S.J. 30-4 UNIT #41

pt. 74.6

ESPINOSA QUAD



TAURUS EXPLORATION, INC.  
2198 Bloomfield Highway  
Farmington, New Mexico 87401  
Telephone (505) 325-6800

May 29, 1998

Michael E. Stogner  
New Mexico Oil Conservation Commission  
2040 South Pacheco  
Santa Fe, New Mexico 87505

RE: Administrative Approval of Unorthodox Location  
San Juan 30-4 Unit #41M Well  
692' FEL and 807' FSL  
Sec. 18-T30N-R4W  
Rio Arriba County, New Mexico  
Mesaverde/Dakota Dual

RECEIVED  
MAY 29 1998

OFFICE OF THE DISTRICT LANDMAN  
SANTA FE, NEW MEXICO

Dear Mr. Stogner:

Taurus Exploration U.S.A., Inc. requests administrative approval for an unorthodox location of its San Juan 30-4 Unit #41M well under the provisions of NMOCD Order R-8170.

In an effort to reduce disturbance to wildlife habitat and damage to vegetation in the Carson National Forest, and at the request of the Forest Service we are endeavoring to locate our proposed San Juan 30-4 Unit #41M well on the existing well pad for the San Juan 30-4 Unit #7. Use of the established pad necessitates requesting an unorthodox location for this well.

A copy of this application is being submitted to all offset operators by certified mail with a request that they furnish your office in Santa Fe a Waiver of Objection.

Attached is a well location plat showing dedicated acreage, a topographic plat of the area, and a map showing all offsetting operators.

Sincerely,

Richard P. Corcoran  
District Landman

RPC/df  
Enclosure

cc: OCD-Aztec office, BLM-Farmington office, Offset Operators

# TAURUS

**TAURUS EXPLORATION USA, INC.**

2198 Bloomfield Highway  
Farmington, New Mexico 87401  
Telephone (505) 325-6800

June 2, 1998

Scott Prather  
Phillips Petroleum Company  
5525 Highway 64  
Farmington, New Mexico 87401

RE: Administrative Approval of Unorthodox Location  
San Juan 30-4 Unit 41M Well  
692' FEL, 807' FSL  
Sec. 18-T30N-R4W  
Rio Arriba County, New Mexico  
Mesa Verde/Dakota

Dear Mr. Prather:

Taurus Exploration U.S.A., Inc. has filed with the New Mexico Oil Conservation Division (NMOCD), an Application for the Administrative Approval for an Unorthodox Location, for its San Juan 30-4 Unit 4M well. A copy of the application has been attached for your review.

If you have no objection to this unorthodox location, please sign three copies of the attached waiver, return one executed copy to the NMOCD in Santa Fe, New Mexico, one copy to our office, and retain one copy for your files. Self addressed envelopes are enclosed.

Your assistance and cooperation in this matter are appreciated.

Sincerely,

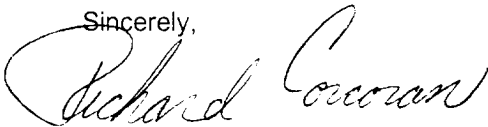

Richard P. Corcoran  
District Landman

RPC/df

=====

## WAIVER

\_\_\_\_\_ hereby waives objection to the above referenced Application for Unorthodox Location for Taurus Exploration U.S.A., Inc.'s San Juan 30-4 Unit 4M well.

Date: \_\_\_\_\_ By: \_\_\_\_\_

cc: OCD-Aztec office, BLM-Farmington office, Offset Operators



District I  
190 Box 1980, Hobbs, NM 88241-1980  
District II  
811 South First, Artesia, NM 88210  
District III  
1000 Rio Brazos Rd., Aztec, NM 87410  
District IV  
2040 South Pacheco, Santa Fe, NM 87505

State of New Mexico  
Energy, Minerals & Natural Resources Department

OIL CONSERVATION DIVISION  
2040 South Pacheco  
Santa Fe, NM 87505

Form C-102  
Revised October 18, 1994  
Instructions on back  
Submit to Appropriate District Office  
State Lease - 4 Copies  
Fee Lease - 3 Copies

☐ AMENDED REPORT

WELL LOCATION AND ACREAGE DEDICATION PLAT

<sup>1</sup> AIT Number	<sup>2</sup> Pool Code 72329/71599	<sup>3</sup> Pool Name Blanco Mesaverde/Basin Dakota
<sup>4</sup> Property Code	<sup>5</sup> Property Name SAN JUAN 30-4 UNIT	<sup>6</sup> Well Number 41 M
<sup>7</sup> OGRID No. 162928	<sup>8</sup> Operator Name TAURUS EXPLORATION U.S.A., INC.	<sup>9</sup> Elevation 7416

<sup>10</sup> Surface Location

UL or lot no.	Section	Township	Range	Lot Idn	Feet from the	North/South line	Feet from the	East/West line	County
P	18	30N	4W		807	SOUTH	692	EAST	RIO ARriba

<sup>11</sup> Bottom Hole Location If Different From Surface

UL or lot no.	Section	Township	Range	Lot Idn	Feet from the	North/South line	Feet from the	East/West line	County

<sup>12</sup> Dedicated Acres 269.56/269.56	<sup>13</sup> Joint or Infill	<sup>14</sup> Consolidation Code	<sup>15</sup> Order No.

NO ALLOWABLE WILL BE ASSIGNED TO THIS COMPLETION UNTIL ALL INTERESTS HAVE BEEN CONSOLIDATED OR A NON-STANDARD UNIT HAS BEEN APPROVED BY THE DIVISION

	<sup>17</sup> OPERATOR CERTIFICATION I hereby certify that the information contained herein is true and complete to the best of my knowledge and belief.  Signature Gary W. Brink Printed Name Production Superintendent Title 5/14/98 Date
	<sup>18</sup> SURVEYOR CERTIFICATION I hereby certify that the well location shown on this plat was plotted from field notes of actual surveys made by me or under my supervision, and that the same is true and correct to the best of my belief. 4-24-98 Date of Survey Signature and Seal of Professional Surveyor: 

# Taurus Exploration U. S. A., Inc.

San Juan 30-4 Unit #41M  
OFFSET OPERATOR \ OWNER PLAT

Mesa Verde \Dakota Dual

Township 30 North - Range 4 West

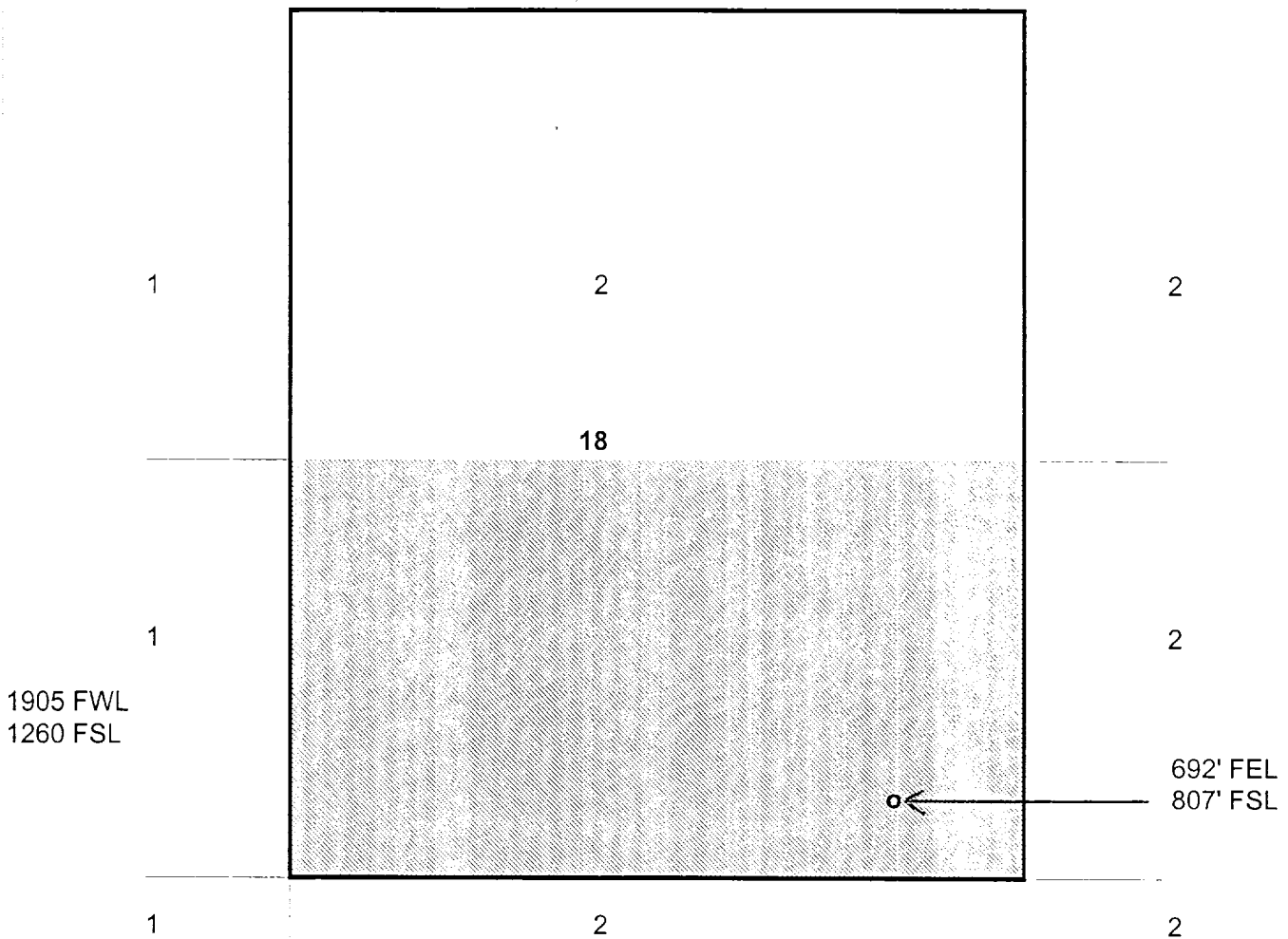

1. Phillips Petroleum Company
2. Taurus Exploratiion U S A Inc.

TAUNUS EXPLORATION

# SAN JUAN 30-4 UNIT #41M

SE/4 SE/4 SEC. 18, T.30 N., R.4 W., N.M.P.M.,  
RIO ARriba COUNTY, NEW MEXICO.

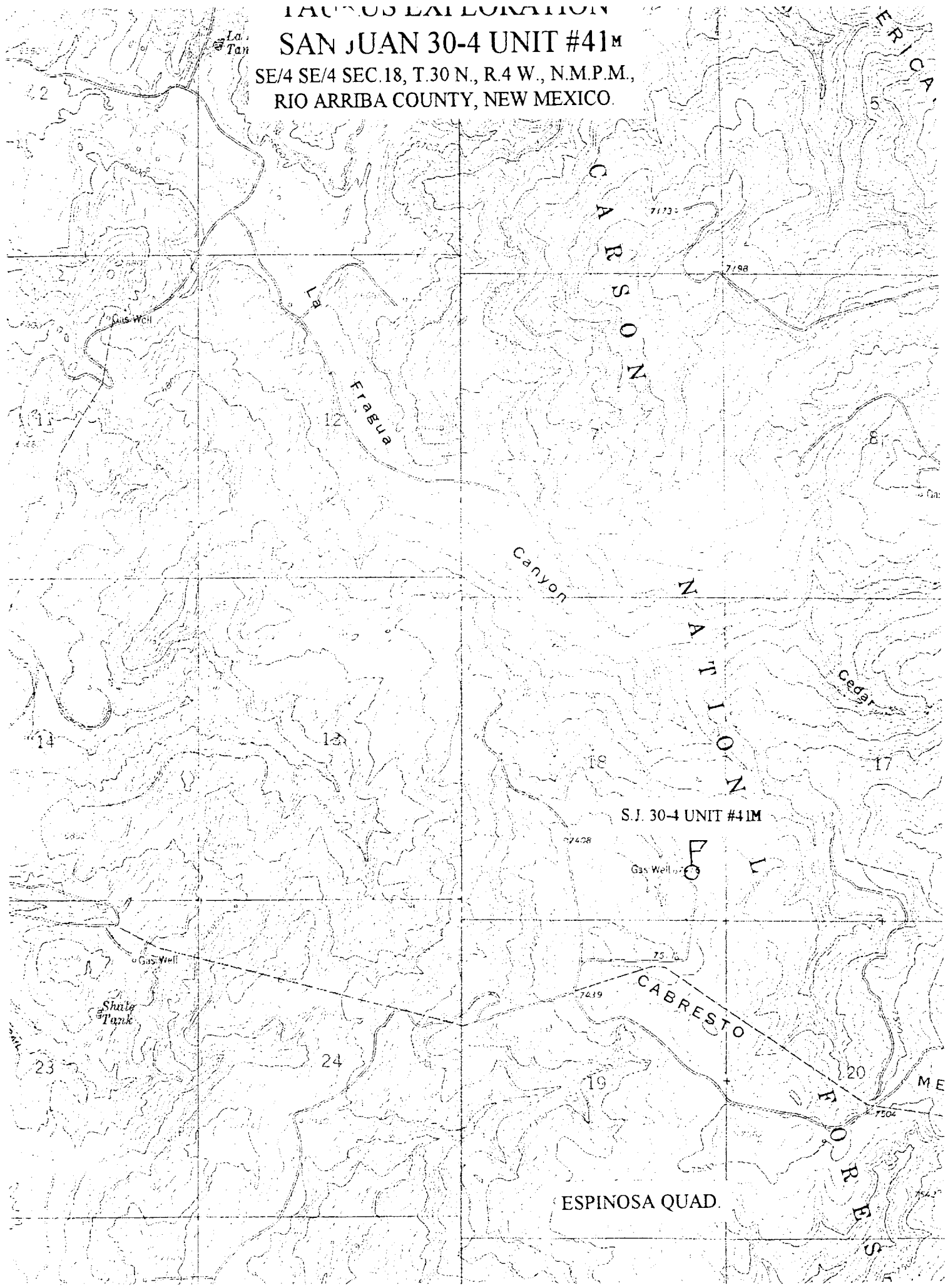

S.J. 30-4 UNIT #41M

Gas Well 75.16

CABRESTO

ESPINOSA QUAD.