

UNITED STATES
DEPARTMENT OF THE INTERIOR
BUREAU OF LAND MANAGEMENT

FORM APPROVED
Budget Bureau No. 1004-0135
Expires: March 31, 1993

SUNDRY NOTICES AND REPORTS ON WELLS

Do not use this form for proposals to drill or to deepen or reentry to a different reservoir.
Use "APPLICATION FOR PERMIT—" for such proposals

5. Lease Designation and Serial No.
NM-014378

6. If Indian, Allottee or Tribe Name

7. If Unit or CA, Agreement Designation

8. Well Name and No.
H J LOE FEDERAL B LEASE

9. API Well No. **# 3, # 2**
5

10. Field and Pool, or Exploratory Area

11. County or Parish, State
San Juan Co., New Mexico

SUBMIT IN TRIPLICATE

1. Type of Well
☐ Oil Well ☐ Gas Well ☒ Other **WATER GATHERING PIPELINE**

2. Name of Operator
TEXACO EXPLORATION & PRODUCTION, INC.

3. Address and Telephone No.
3300 North Butler, Farmington, New Mexico 87401

4. Location of Well (Footage, Sec., T., R., M., or Survey Description)

Sec. 23 T 29 N / R 12 W

12. CHECK APPROPRIATE BOX(S) TO INDICATE NATURE OF NOTICE, REPORT, OR OTHER DATA

TYPE OF SUBMISSION

☒ Notice of Intent

☐ Subsequent Report

☐ Final Abandonment Notice

TYPE OF ACTION

☐ Abandonment

☐ Recompletion

☐ Plugging Back

☐ Casing Repair

☐ Altering Casing

☐ Other _____

☐ Change of Plans

☒ New Construction

☐ Non-Routine Fracturing

☐ Water Shut-Off

☐ Conversion to Injection

☐ Dispose Water

(Note: Report results of multiple completion on Well Completion or Recompletion Report and Log form.)

13. Describe Proposed or Completed Operations (Clearly state all pertinent details, and give pertinent dates, including estimated date of starting any proposed work. If well is directionally drilled, give subsurface locations and measured and true vertical depths for all markers and zones pertinent to this work.)*

Texaco E. & P. Inc. proposes to lay a water gathering line on the subject lease. The line will stay within the bounds of the lease and will service only wells on this lease. This line will begin in the SW 1/4, SW 1/4 of Sec. 23, T29N-R12W and end in the SW 1/4, NE 1/4 of same section. This line will parallel the access road to minimize disturbance.

- Materials will be a wrapped 2" schedule 40, steel line pipe. Connections will be welded.
- Approximate length of total system will be 5610'.
- Pipeline will be marked.
- All road crossings will be marked and buried a minimum of 24" under the road surface.

Archaeological clearance has been obtained. Please refer to attached Archaeological Report and Survey.

14. I hereby certify that the foregoing is true and correct

Signed

Title **Area Manager**

Date **6/29/93**

(This space for Federal or State office use)

Approved by

Title

Date **JUL 27 1993**

Conditions of approval, if any:

DISTRICT MANAGER

Title 18 U.S.C. Section 1001, makes it a crime for any person knowingly and willfully to make to any department or agency of the United States any false, fictitious or fraudulent statements or representations as to any matter within its jurisdiction.

*See instruction on Reverse Side
NMOC

RSD

TEXACO INC.

H.J. LOE FEDERAL B LEASE H2O LINE SURVEY

SECTION 23, T29N, R12W, N.M.P.M. SAN JUAN COUNTY, NEW MEXICO

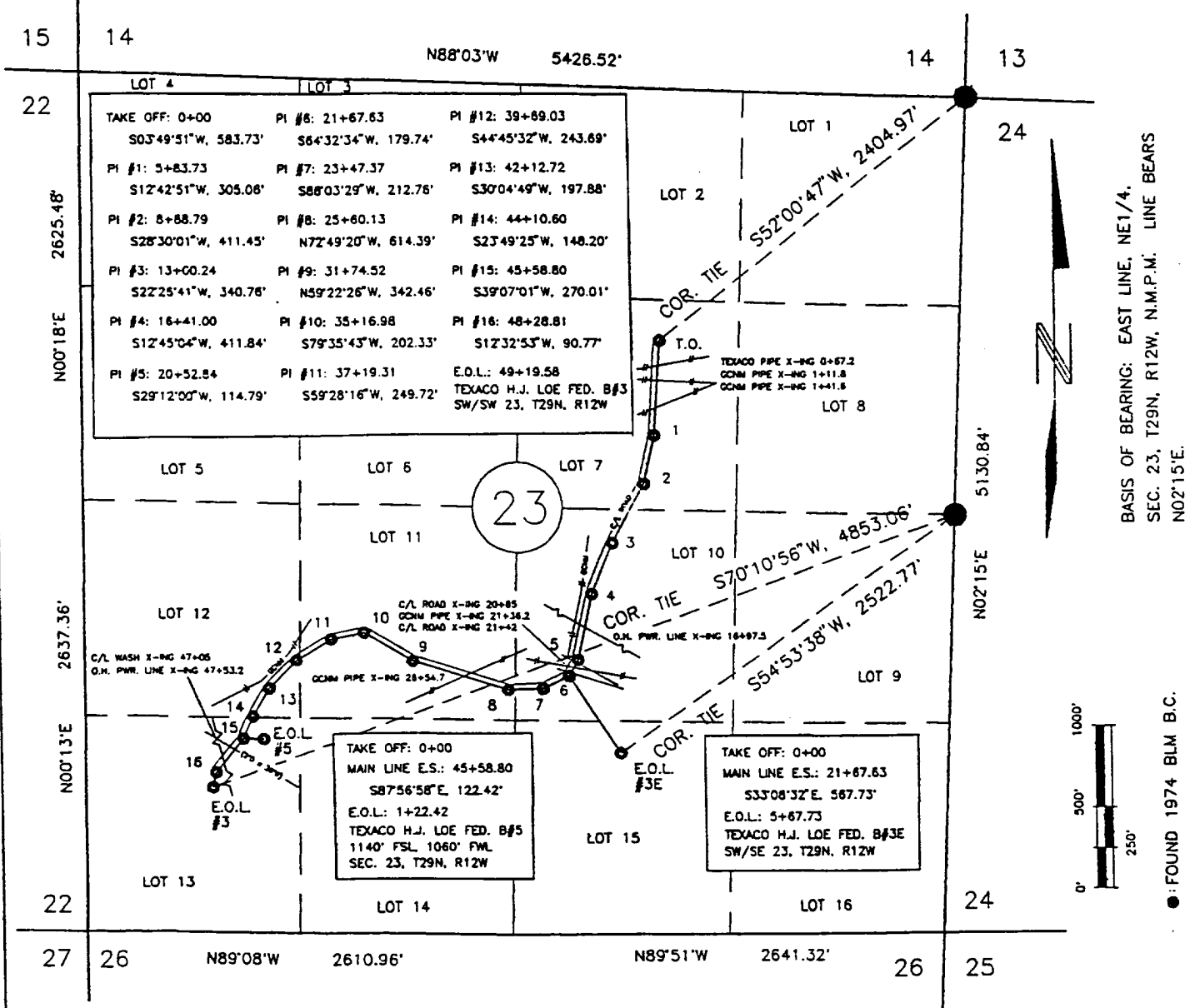

BASIS OF BEARING: EAST LINE, NE1/4,
SEC. 23, T29N, R12W, N.M.P.M. LINE BEARS
N02°15'E.



●: FOUND 1974 BLM B.C.

OWNERSHIP	
BLM: 0+00 TO 49+19.58	4919.58 FT./298.16 RODS
BLM: 0+00 TO 5+67.73	567.73 FT./34.41 RODS
BLM: 0+00 TO 1+22.42	122.42 FT./7.42 RODS

I, NEALE C. EDWARDS, A REGISTERED PROFESSIONAL SURVEYOR UNDER THE LAWS OF THE STATE OF NEW MEXICO, HEREBY CERTIFY THAT THIS PLAT WAS PREPARED FROM FIELD NOTES OF AN ACTUAL SURVEY MEETING THE MINIMUM REQUIREMENTS OF THE STANDARDS FOR LAND SURVEYS, AND IS TRUE AND CORRECT TO THE BEST OF MY KNOWLEDGE AND BELIEF.

6-25-93
DATE

NEALE C. EDWARDS
N.M. R.L.S. #6857

PREPARED FOR: TEXACO INC.
3300 N. BUTLER
FARMINGTON, N.M., 87401

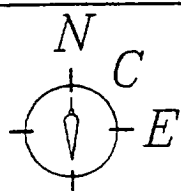

P.O. BOX 6612
FARMINGTON, NEW MEXICO 87402
(505) 325-2654

SURVEYS, INC.