

	35	
0		

(SUBMIT IN TRIPLICATE)

UNITED STATES
DEPARTMENT OF THE INTERIOR
GEOLOGICAL SURVEY

Land Office Santa Fe

Lease No. SF 047020-A

Unit SW/4 SW/4 Sec. 35,
T-29N, R-11W, N.M.P.M.
San Juan County, New Mexico

SUNDRY NOTICES AND REPORTS ON WELLS

NOTICE OF INTENTION TO DRILL.....	<input checked="" type="checkbox"/>	SUBSEQUENT REPORT OF WATER SHUT-OFF.....
NOTICE OF INTENTION TO CHANGE PLANS.....		SUBSEQUENT REPORT OF SHOOTING OR ACIDIZING.....
NOTICE OF INTENTION TO TEST WATER SHUT-OFF.....		SUBSEQUENT REPORT OF ALTERING CASING.....
NOTICE OF INTENTION TO RE-DRILL OR REPAIR WELL.....		SUBSEQUENT REPORT OF RE-DRILLING OR REPAIR.....
NOTICE OF INTENTION TO SHOOT OR ACIDIZE.....		SUBSEQUENT REPORT OF ABANDONMENT.....
NOTICE OF INTENTION TO PULL OR ALTER CASING.....		SUPPLEMENTARY WELL HISTORY.....
NOTICE OF INTENTION TO ABANDON WELL.....		

(INDICATE ABOVE BY CHECK MARK NATURE OF REPORT, NOTICE, OR OTHER DATA)

September 19, 1962

Well No. 6/ is located 790 ft. from [S] line and 990 ft. from [W] line of sec. 35
SW/4 SW/4 Sec. 35 29-N 11-W N.M.P.M.
(1/4 Sec. and Sec. No.) (Twp.) (Range) (Meridian)
Basin Dakota San Juan New Mexico
(Field) (County or Subdivision) (State or Territory)

The elevation of the derrick floor above sea level is 5714.7 ft. G.L.

DETAILS OF WORK

(State names of and expected depths to objective sands; show sizes, weights, and lengths of proposed casings; indicate mudding jobs, cementing points, and all other important proposed work)

1. The objective sand is the Dakota Formation, anticipated at approx. 6530'.
2. Proposed Casing Program: 250' 8-5/8" OD, 24.00#, H-40 cemented to surface.
6530' 4-1/2" OD, 10.50#, J-55 cemented w/250 sx.
3. Run 4-1/2" Stage Collar set below Pictured Cliff formation cement w/100 sacks.
4. Rotary tools will be employed from surface to T.D. Pipe will be set at approx. 6530'.
5. Estimated T.D. 6530.
6. Well will be sand fraced in an effort to stimulate production.

I understand that this plan of work must receive approval in writing by the Geological Survey before operations may be commenced.

Company SOUTHERN UNION PRODUCTION COMPANY

Address P. O. Box 808

Farmington, New Mexico

By

L. S. Muennink

Title

Area Superintendent

NEW MEXICO OIL CONSERVATION COMMISSION

Well Location and Acreage Dedication Plat

Section A

Date September 19, 1962

Operator SOUTHERN UNION PRODUCTION COMPANY Lease C-100000
 Well No. 790 Unit Letter M Section 35 Township 29 NORTH Range 11 WEST NMPM
 Located 790 Feet From the SOUTH Line, 990 Feet From the WEST Line
 County SAN JUAN G. L. Elevation 5714.68 Dedicated Acreage 300 Acres
 Name of Producing Formation Dakota Pool Dakota Dakota 5317.60

1. Is the Operator the only owner in the dedicated acreage outlined on the plat below?
 Yes _____ No _____
2. If the answer to question one is "no", have the interests of all the owners been consolidated by communitization agreement or otherwise? Yes _____ No _____. If answer is "yes", Type of Consolidation.
3. If the answer to question two is "no", list all the owners and their respective interests below:

Owner

Land Description

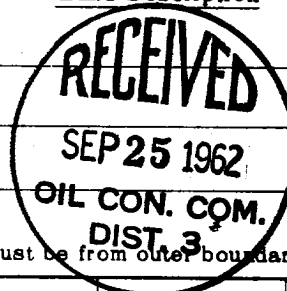

RECEIVED

SEP 24 1962

Section B.

Note: All distances must be from outer boundaries of section.

This is to certify that the information in Section A above is true and complete to the best of my knowledge and belief.

SOUTHERN UNION PRODUCTION COMPANY

(Operator)

L. J. Marshall

(Representative)

L. J. Marshall

(Address)

Area Superintendent**P. O. Box 808****Farmington, New Mexico**

Ref. GLO Plat Dated 3 Sept. 1878

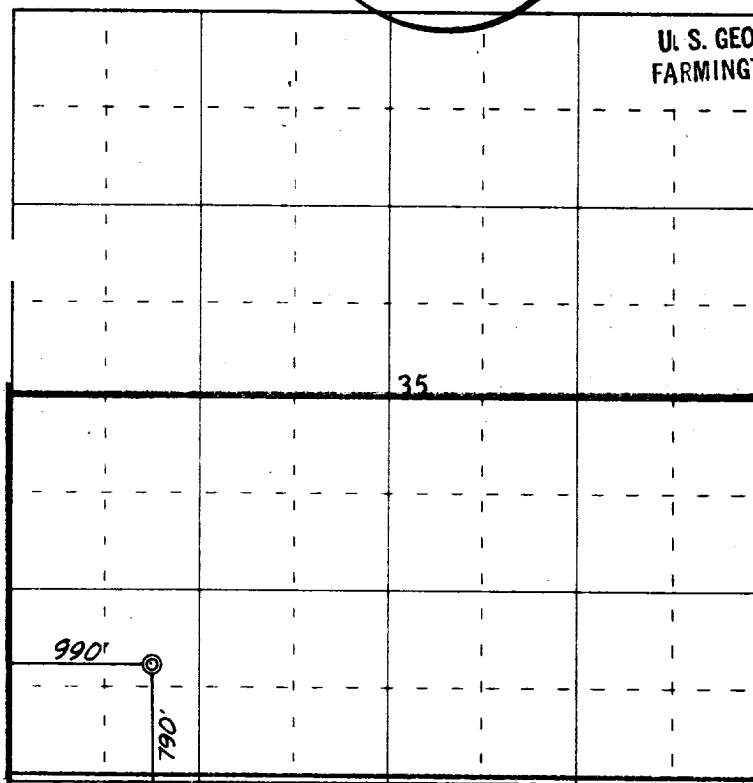

0 330 660 990 1320 1650 1980 2310 2640 2000 1500 1000 500 0

Scale 4 inches equal 1 mile

This is to certify that the above plat was prepared from field notes of actual surveys made by me or under my supervision and that the same are true and correct to the best of my knowledge and belief.

(Seal)

Date Surveyed 30 August 1962

James P. Leese
 Registered Professional Engineer and/or Land Surveyor
 James P. Leese N. Mex. Reg. No. 1463

Farmington, New Mexico