

NEW MEXICO OIL CONSERVATION COMMISSION
Well Location and Acreage Dedication Plat

SECTION A.

Operator Astec Oil and Gas Company Lease Hagood
Well No. 11-G Unit Letter B Section 34 Township 29N Range 13W NMPM
Located 1020 Feet From North Line, 1890 Feet From East Line
County San Juan G. L. Elevation 5746 Dedicated Acreage 40 Acres
Name of Producing Formation Gallup Pool Total

Date November 2, 1960

1. Is the Operator the only owner* in the dedicated acreage outlined on the plat below? Yes XXX No _____
2. If the answer to question One is "No," have the interests of all the owners been consolidated by communitization agreement or otherwise? Yes _____ No _____. If answer is "Yes," Type of Consolidation _____
3. If the answer to question Two is "No," list all the owners and their respective interests below:

OWNER

LAND DESCRIPTION

SECTION B.

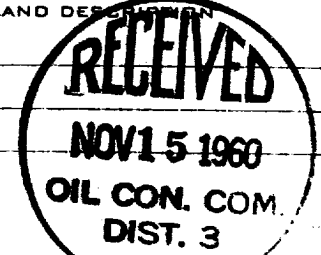
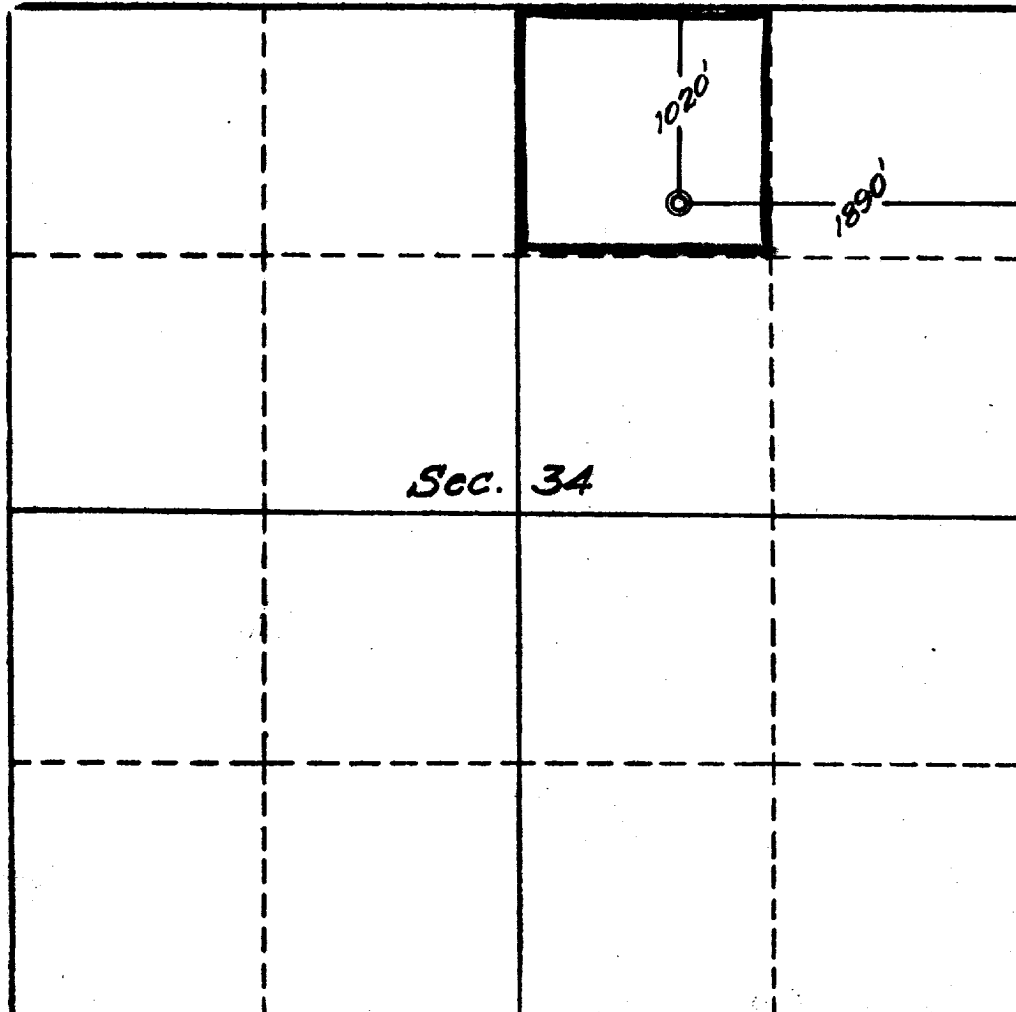

This is to certify that the information in Section A above is true and complete to the best of my knowledge and belief.

Astec Oil and Gas Company
(OPERATOR)

(REPRESENTATIVE)

Drawer 570, Farmington, N.M.
(ADDRESS)

This is to certify that the well location shown on the plat in Section B was placed from field notes of actual survey made by me or under my supervision and that the same is true and correct to the best of my knowledge and belief.

Date Surveyed 10-29-60

Four States Engineering Co.
FARMINGTON, NEW MEXICO

E. J. Bobshaw
REGISTERED ENGINEER OR
LAND SURVEYOR

Certificate No. 1545

