

(SUBMIT IN TRIPLICATE)

UNITED STATES  
DEPARTMENT OF THE INTERIOR  
GEOLOGICAL SURVEY

Land Office Santa Fe  
Lease No. 87-079065  
Unit Agua

SUNDRY NOTICES AND REPORTS ON WELLS

NOTICE OF INTENTION TO DRILL.....	<input checked="" type="checkbox"/>	SUBSEQUENT REPORT OF WATER SHUT-OFF.....
NOTICE OF INTENTION TO CHANGE PLANS.....		SUBSEQUENT REPORT OF SHOOTING OR ACIDIZING.....
NOTICE OF INTENTION TO TEST WATER SHUT-OFF.....		SUBSEQUENT REPORT OF ALTERING CASING.....
NOTICE OF INTENTION TO RE-DRILL OR REPAIR WELL.....		SUBSEQUENT REPORT OF RE-DRILLING OR REPAIR.....
NOTICE OF INTENTION TO SHOOT OR ACIDIZE.....		SUBSEQUENT REPORT OF ABANDONMENT.....
NOTICE OF INTENTION TO PULL OR ALTER CASING.....		SUPPLEMENTARY WELL HISTORY.....
NOTICE OF INTENTION TO ABANDON WELL.....		

(INDICATE ABOVE BY CHECK MARK NATURE OF REPORT, NOTICE, OR OTHER DATA)

U.S. GEOLOGICAL SURVEY  
FARMINGTON, NEW MEXICO

Well No. 29-0 is located 450 ft. from N line and 3600 ft. from E line of sec. 30  
Section 30 13N 13W  
Total Casing San Juan New Mexico  
(County or Subdivision) (State or Territory)

The elevation of the derrick floor above sea level is 5811 ft. (Ground Elevation)

DETAILS OF WORK

(State names of and expected depths to objective sands; show sizes, weights, and lengths of proposed casings; indicate mudding jobs, cementing points, and all other important proposed work)

Propose To: Set 100 ft. of 8 5/8" surface casing and cement to surface. Drill with rotary to approximate total depth of 5600 ft. or through Gallup formation. Set two-stage cement collar 100 ft. below the bottom of the formation and cement with 150 sx. Set 4 1/2" production casing to total depth and cement with 250 sx.

Perforate and Sand-Oil frac Gallup formation

Run 2 3/8" tubing.

35 acres, as outlined on the attached plat, Section 30 dedicated to well.

I understand that this plan of work must receive approval in writing by the Geological Survey before operations may be commenced.

Company Antec Oil and Gas Company

Address P. O. Drawer 570

Farmington, New Mexico

ORIGINAL SIGNED BY JOE C. SALMON

By \_\_\_\_\_

Joe C. Salmon

Title District Superintendent





NEW MEXICO OIL CONSERVATION COMMISSION

Well Location and Acreage Dedication Plat

Section A.

Date July 14, 1961

Operator Aztec Oil and Gas Company Lease Expired  
Well No. 29-6 Unit Letter H Section 30 Township 29N Range 13W NMFM  
Located 450 Feet From South Line, 3600 Feet From East Line  
County San Juan G. L. Elevation 5811 Dedicated Acreage 85 86.09 Acres  
Name of Producing Formation Gallup Pool Total

1. Is the Operator the only owner\* in the dedicated acreage outlined on the plat below?  
Yes XX No
2. If the answer to question one is "no," have the interests of all the owners been consolidated by communitization agreement or otherwise? Yes        No       . If answer is "yes,"  
Type of Consolidation
3. If the answer to question two is "no," list all the owners and their respective interests below:

Owner

Land Description





Section. B

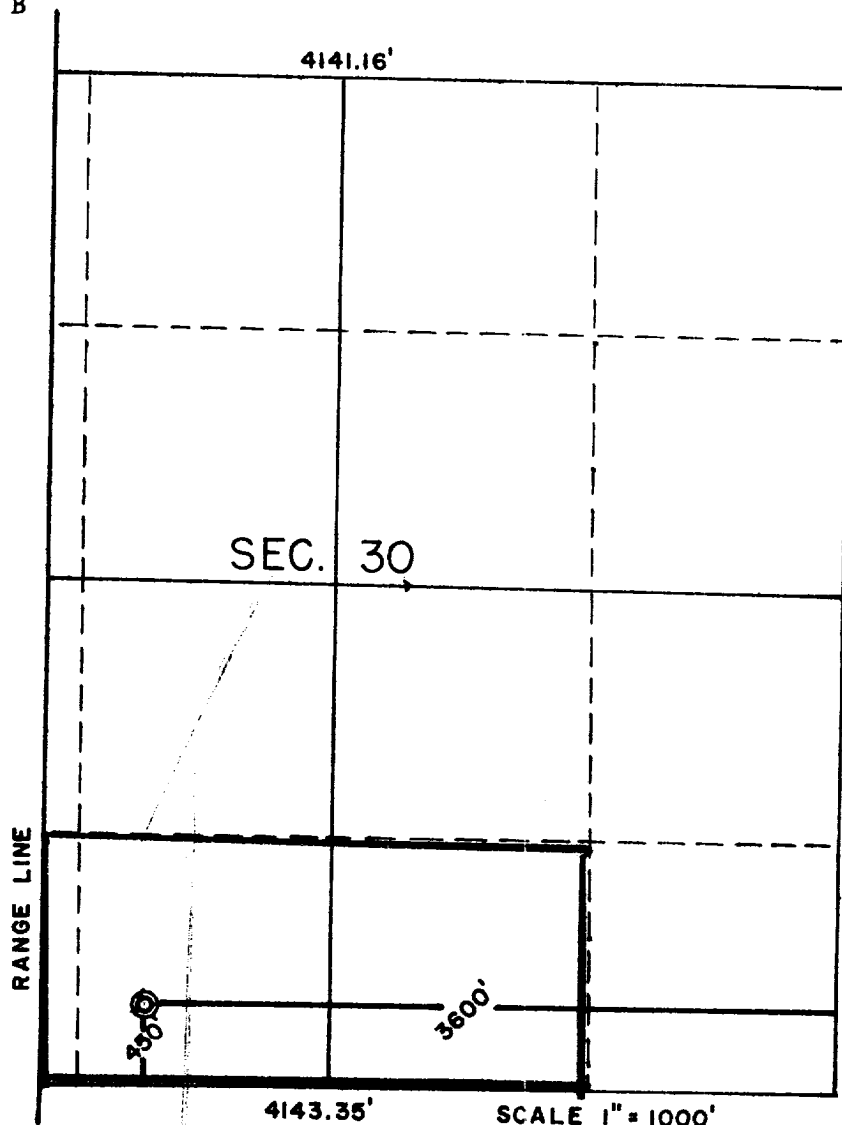

This is to certify that the information in Section A above is true and complete to the best of my knowledge and belief.

Aztec Oil and Gas Co.

(Operator)

ORIGINAL SIGNED BY JOE C. SALMON

(Representative)  
Joe C. Salmon, Dist. Supt.

Drawer 570, Farmington, N.M.  
Address

This is to certify that the well location shown on the plat in Section B was plotted from field notes 2004 actual surveys made by me or under my supervision and that the same is true and correct to the best of my knowledge and belief.

Date Surveyed July 12, 1961

E. L. Poteat

E. L. Poteat  
Registered Engineer and  
Land Surveyor

Certificate No. 3084