

## OIL CONSERVATION COMMISSION

## WELL LOCATION AND/OR GAS PRODUCTION PLAT

DATE April 11, 1956OPERATOR DELHI-TAYLOR OIL CORPORATION LEASE S.F. 080247  
FloranceWELL NO. #26 -T SECTION 25 TOWNSHIP 29 NORTH RANGE 9 WEST NMPMLOCATED 990 FEET FROM the SOUTH LINE 990 FEET FROM the WEST LINESAN JUAN COUNTY, NEW MEXICO G. L. ELEVATION 5910NAME OF PRODUCING FORMATION Masaverde POOL Blanco DEDICATED ACREAGE 299.24

Note: All distances must be from outer boundaries of section.

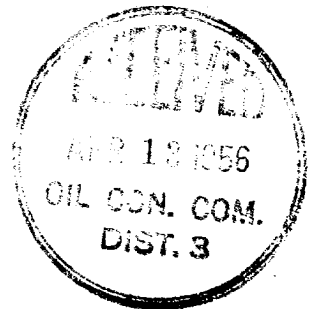
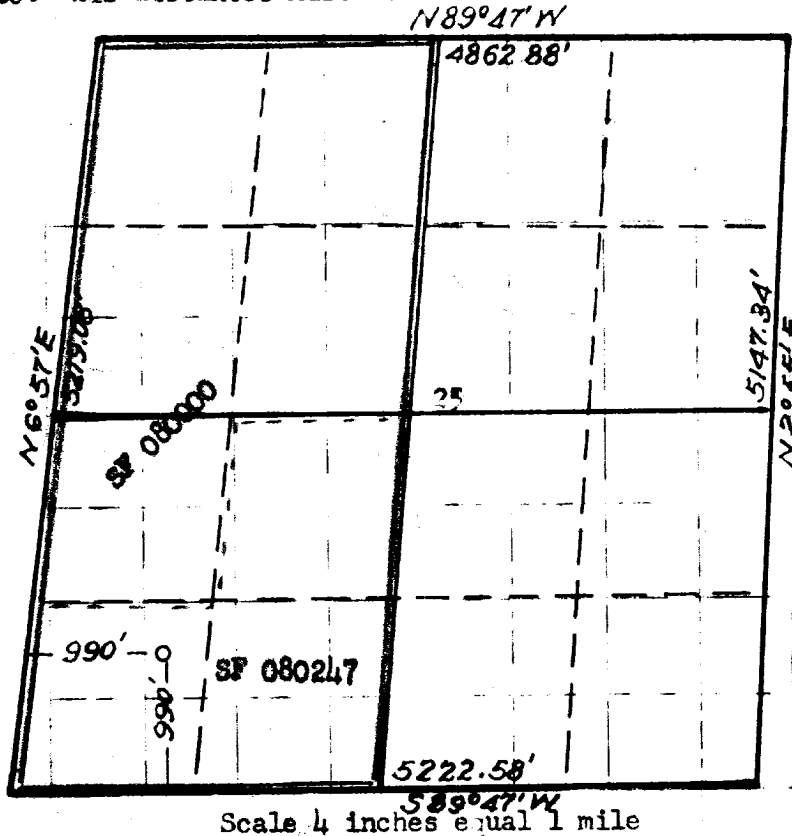

## NOTE

This section of  
form is to be used  
for gas wells only

This is to certify that the above plat was prepared from field notes of actual surveys made by me or under my supervision and that the same are true and correct to the best of my knowledge and belief.

Date Surveyed October 13, 1955

James P. Leese  
Registered Professional Engineer and/or  
Land Surveyor James P. Leese  
N. M. Reg. No. 1463

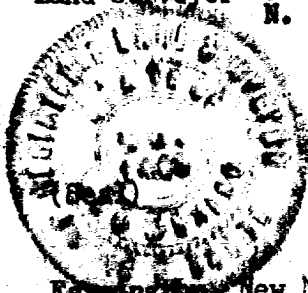

Wt Sec. Dedicated 299.24 Ac.  
Net Sec. Dedicated 152.24 Ac.

1. Is this well a Dual Comp.  
Yes X No
2. If the answer to Question 1 is yes, are there any other dually completed wells within the dedicated acreage.  
Yes        No X

Name J. H. HancePosition Dist. Supt.Representing Delhi-Taylor Oil Corp.Address Box 1175 Farmington, N.M.

OIL CONSERVATION COMMISSION

AZTECO DISTRICT OFFICE

No. Control Dr. 2

Area	1	
Volume	1	
Weight	1	
Value	1	
Remarks	1	
Signature	1	
Date	1	