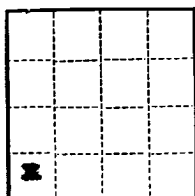

(SUBMIT IN TRIPLICATE)

UNITED STATES
DEPARTMENT OF THE INTERIOR
GEOLOGICAL SURVEYLand Office Santa Fe
Lease No. SF-061061
Unit Hare Gas Unit "C"

SUNDRY NOTICES AND REPORTS ON WELLS

NOTICE OF INTENTION TO DRILL	<input checked="" type="checkbox"/>	SUBSEQUENT REPORT OF WATER SHUT-OFF	RECEIVED OCT 24 1962 U. S. GEOLOGICAL SURV FARMINGTON, NEW MEX
NOTICE OF INTENTION TO CHANGE PLANS	<input type="checkbox"/>	SUBSEQUENT REPORT OF SHOOTING OR ACIDIZING	
NOTICE OF INTENTION TO TEST WATER SHUT-OFF	<input type="checkbox"/>	SUBSEQUENT REPORT OF ALTERING CASING	
NOTICE OF INTENTION TO RE-DRILL OR REPAIR WELL	<input type="checkbox"/>	SUBSEQUENT REPORT OF RE-DRILLING OR REPAIR	
NOTICE OF INTENTION TO SHOOT OR ACIDIZE	<input type="checkbox"/>	SUBSEQUENT REPORT OF ABANDONMENT	
NOTICE OF INTENTION TO PULL OR ALTER CASING	<input type="checkbox"/>	SUPPLEMENTARY WELL HISTORY	
NOTICE OF INTENTION TO ABANDON WELL	<input type="checkbox"/>		

(INDICATE ABOVE BY CHECK MARK NATURE OF REPORT, NOTICE, OR OTHER DATA)

Hare Gas Unit "C"Farmington, New Mexico October 23, 1962Well No. 1 is located 800 ft. from S line and 990 ft. from W line of sec. 25SW/4 SW/4 Section 25
(1/4 Sec. and Sec. No.)T-29-N
(Twp.)R-10-W
(Range)N.M.P.M.
(Meridian)Basin Dakota
(Field)San Juan

(County or Subdivision)

New Mexico

(State or Territory)

The elevation of the derrick floor above sea level is _____ ft. (To be reported later)

DETAILS OF WORK

(State names of and expected depths to objective sands; show sizes, weights, and lengths of proposed casings; indicate mudding jobs, cementing points, and all other important proposed work)

We propose to drill the above well to approximately 6600' with rotary tools and test the Dakota formation. Stimulation and completion will be determined upon penetration of pay zone.

Proposed Casing Program:

Size	Depth	Cement	Remarks
8-5/8"	500	300 sk.	Circulate to surface
4-1/2"	6600	850 sk.	First stage - 350 sacks and second stage (tool at base of Pictured Cliffs) - 500 sacks - to circulate to surface.

Copies of location plat attached. A copy of any survey taken will be submitted upon completion of well.

I understand that this plan of work must receive approval in writing by the Geological Survey before operations may be commenced.

Company Pan American Petroleum CorporationAddress P. O. Box 480Farmington, New MexicoAttn: L. O. Spear, Jr.

By _____

Title Petroleum Engineer

NEW MEXICO OIL CONSERVATION COMMISSION

Well Location and Acreage Dedication Plat

Section A.

Date October 22, 1962

Operator PAN AMERICAN PETROLEUM CORPORATION Lease HARE GAS UNIT
 Well No. C-1 Unit Letter M Section 25 Township 29 NORTH Range 10 WEST NMPM
 Located 800 Feet From the SOUTH Line, 990 Feet From the WEST Line
 County SAN JUAN G. L. Elevation To report later Dedicated Acreage 320 Acres
 Name of Producing Formation DAKOTA Pool Basin Dakota

1. Is the Operator the only owner in the dedicated acreage outlined on the plat below?
 Yes X No _____
2. If the answer to question one is "no", have the interests of all the owners been consolidated by communitization agreement or otherwise? Yes _____ No _____. If answer is "yes", Type of Consolidation. D
3. If the answer to question two is "no", list all the owners and their respective interests below:

Owner

Land Description

EY
ICO

Section B.

This is to certify that the information in Section A above is true and complete to the best of my knowledge and belief.

Pan American Petr. Corp.

F. H. Hollingsworth (Operator)

F. H. Hollingsworth

(Representative)

Box 480, Farmington, N. Mex.

(Address)

Ref: GLO plat dated 19 April 1881

Note: All distances must be from outer boundaries of section.

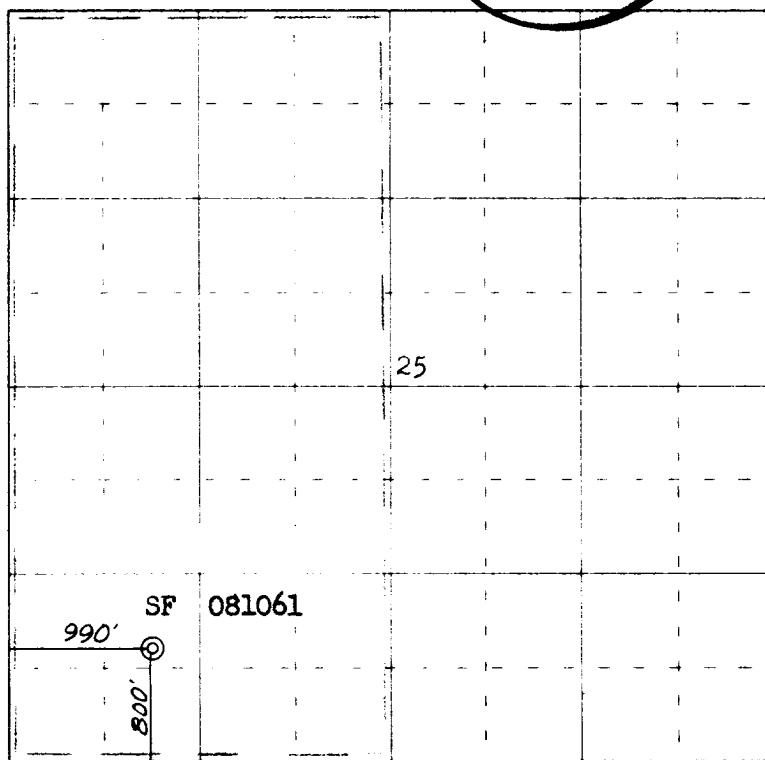

0 330 660 990 1320 1650 1980 2310 2640 2000 1500 1000 500 0

Scale 4 inches equal 1 mile

This is to certify that the above plat was prepared from field notes of actual surveys made by me or under my supervision and that the same are true and correct to the best of my knowledge and belief.

(Seal)

Date Surveyed 11 October 1962

Farmington, New Mexico

James P. Leese
 Registered Professional Engineer and/or Land Surveyor
 James P. Leese, N. Mex. Reg. No. 1463
 San Juan Engineering Company