

NEW MEXICO OIL CONSERVATION COMMISSION
Santa Fe, New Mexico

Form C-101
 Revised (12/1/55)

NOTICE OF INTENTION TO DRILL

Notice must be given to the District Office of the Oil Conservation Commission and approval obtained before drilling or recompletion begins. If changes in the proposed plan are considered advisable, a copy of this notice showing such changes will be returned to the sender. Submit this notice in **QUINTUPLICATE**. One copy will be returned following approval. See additional instructions in Rules and Regulations of the Commission. If State Land submit 6 Copies Attach Form C- 128 in triplicate to first 3 copies of form C-101

Farmington, New Mexico

(Place)

September 29, 1960

(Date)

OIL CONSERVATION COMMISSION
 SANTA FE, NEW MEXICO

Gentlemen:

You are hereby notified that it is our intention to commence the Drilling of a well to be known as

Pan American Petroleum Corporation

(Company or Operator)

Davis Gas Unit "F"

(Lease)

Well No. 1, in I The well is

(Unit)

located 1850 feet from the South line and 1190 feet from the

East line of Section 27, T. 29N, R. 11W, NMPM.

(GIVE LOCATION FROM SECTION LINE) Undesignated Dakota Pool, San Juan County

If State Land the Oil and Gas Lease is No.

If patented land the owner is Austin A. Davis (deceased)

Address

We propose to drill well with drilling equipment as follows: Rotary tools to total depth.

The status of plugging bond is

Drilling Contractor Brinkerhoff Drilling Company 870 Denver Club Building

Denver, Colorado

We intend to complete this well in the Dakota formation at an approximate depth of 6400 feet.

CASING PROGRAM

We propose to use the following strings of Casing and to cement them as indicated:

| Size of Hole | Size of Casing | Weight per Foot | New or Second Hand | Depth | Sacks Cement |
|--|----------------|-----------------|--------------------|--------------|--------------------------|
| <u>12-1/4"</u> | <u>8-5/8"</u> | <u>22.7</u> | <u>New</u> | <u>350'</u> | <u>200 - neat cire.</u> |
| <u>7-7/8"</u> | <u>4-1/2"</u> | <u>9.5</u> | <u>New</u> | <u>6400'</u> | <u>750 - cemented by</u> |
| <u>2 stage method. 2 stage tool set approximately 100' below Pictured Cliffs. First stage will consist of sufficient cement to fill 500' above top of Gallup. Second stage will consist of sufficient cement to fill 200 - 300' above Pictured Cliffs.</u> | | | | | |

If changes in the above plans become advisable we will notify you immediately.

ADDITIONAL INFORMATION (If recompletion give full details of proposed plan of work.)

We propose to drill the above well to an approximate depth of 6400' with rotary tools to evaluate Dakota prospects. Stimulation and completion will be as indicated upon reaching total depth. A copy of any survey taken will be submitted upon completion of well. Copies of location plat attached.

Approved 10-3, 1960
 Except as follows:

Sincerely yours,

Pan American Petroleum Corporation

(Company or Operator)

ORIGINAL SIGNED BY

By R. M. Bauer, Jr.

Position Area Engineer

Send Communications regarding well to

Name Pan American Petroleum Corporation

Address Box 480, Farmington, New Mexico

Attn: L. C. Speer, Jr.

OIL CONSERVATION COMMISSION

By Emory C. Howard

NEW MEXICO OIL CONSERVATION COMMISSION

Well Location and Acreage Dedication Plat

Date September 12, 1960

Section A.

Operator PAN AMERICAN PETROLEUM CORPORATION Lease DAVIS GAS UNIT "F"
 Well No. 1 Unit Letter I Section 27 Township 29 NORTH Range 11 WEST NMPM
 Located 1850 Feet From THE SOUTH Line, 1190 Feet From THE EAST Line
 County SAN JUAN G. L. Elevation * Dedicated Acreage 320 Acres
 Name of Producing Formation DAKOTA Pool UNDESIGNATED DAKOTA

1. Is the Operator the only owner in the dedicated acreage outlined on the plat below?

Yes No X

*To be reported later.

2. If the answer to question one is "no", have the interests of all the owners been consolidated by communitization agreement or otherwise? Yes X No . If answer is "yes", Type of Consolidation.Communitization: Pan American Petroleum Corp. 87-1/2%; Tidewater Oil Co. 12-1/2%.

3. If the answer to question two is "no", list all the owners and their respective interests below:

Owner

Land Description

Unit instruments being circulated for execution.

Section B.

This is to certify that the information
 in Section A above is true and complete
 to the best of my knowledge and belief.

Pan American Petroleum Corporation

(Operator)

R. M. Bauer, Jr. *RMBauer Jr.*

(Representative)

Box 480, Farmington, New Mexico

(Address)

Note: All distances must be from outer boundaries of section.

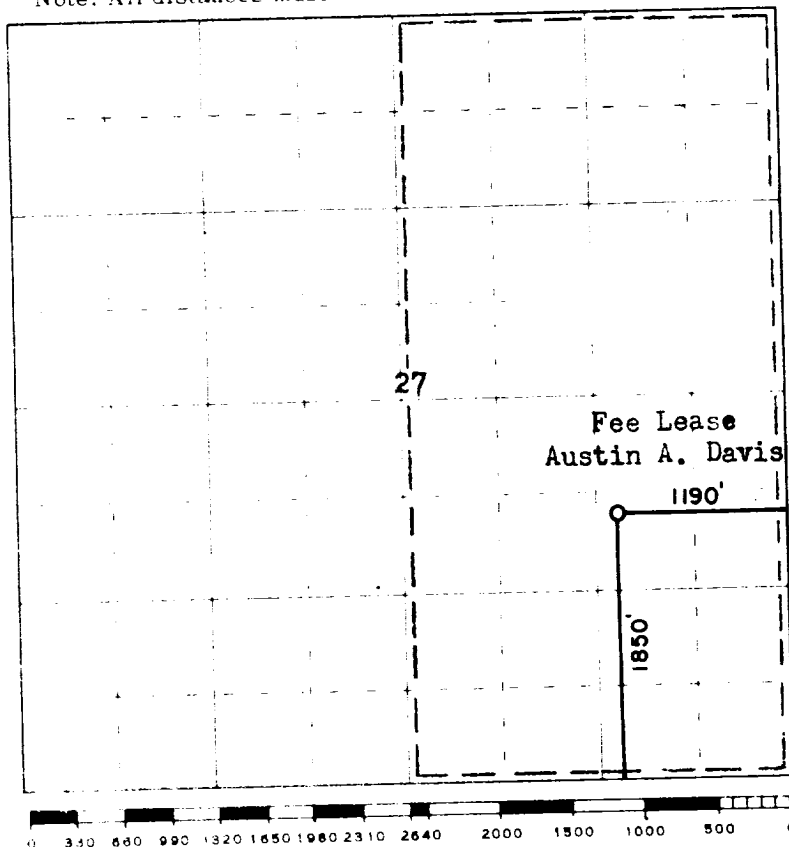

Ref. GLO Plat dated: 3 Sept. 1878



(Seal)

Farmington, New Mexico

This is to certify that the above plat was prepared from field notes of actual surveys
 made by me or under my supervision and that the same are true and correct to the best
 of my knowledge and belief.

Date Surveyed July 30, 1960

James P. Leese
 Registered Professional Engineer and/or Land Surveyor
 James P. Leese N. Max. Reg. No. 1463