

(SUBMIT IN TRIPLICATE)

UNITED STATES
DEPARTMENT OF THE INTERIOR
GEOLOGICAL SURVEY

Land Office San Juan
Lease No. 07021-3
Unit _____

SUNDRY NOTICES AND REPORTS ON WELLS

NOTICE OF INTENTION TO DRILL	<input checked="" type="checkbox"/>	SUBSEQUENT REPORT OF WATER SHUT-OFF	<div style="border: 1px solid black; padding: 5px; display: inline-block;"> RECEIVED OCT 28 1959 U.S. GEOLOGICAL SURVEY FARMINGTON, NEW MEXICO </div>
NOTICE OF INTENTION TO CHANGE PLANS	<input type="checkbox"/>	SUBSEQUENT REPORT OF SHOOTING OR ACIDIZING	
NOTICE OF INTENTION TO TEST WATER SHUT-OFF	<input type="checkbox"/>	SUBSEQUENT REPORT OF ALTERING CASING	
NOTICE OF INTENTION TO RE-DRILL OR REPAIR WELL	<input type="checkbox"/>	SUBSEQUENT REPORT OF RE-DRILLING OR REPAIR	
NOTICE OF INTENTION TO SHOOT OR ACIDIZE	<input type="checkbox"/>	SUBSEQUENT REPORT OF ABANDONMENT	
NOTICE OF INTENTION TO PULL OR ALTER CASING	<input type="checkbox"/>	SUPPLEMENTARY WELL HISTORY	
NOTICE OF INTENTION TO ABANDON WELL	<input type="checkbox"/>		

(INDICATE ABOVE BY CHECK MARK NATURE OF REPORT, NOTICE, OR OTHER DATA)

October 26, 1959

WMA Glenn H. Collier

Well No. 10 is located 1750' ft. from S line and 1050' ft. from W line of sec. 27SW 1/4 of Section 27
(1/4 Sec. and Sec. No.)27N
(Twp.)10W
(Range)10W
(Meridian)Undesignated
(Field)San Juan
(County or Subdivision)New Mexico
(State or Territory)The elevation of the ground level above sea level is 3356' ft.

DETAILS OF WORK

(State names of and expected depths to objective sands; show sizes, weights, and lengths of proposed casings; indicate mudding jobs, cementing points, and all other important proposed work)

We propose to drill a well at the above location to test the Gallup formation, using Rotary Tools from surface to total depth of 3350' as follows:

1. Drill 11" hole to 150'.
2. Run and cement 8 5/8" OD 2 3/4 J-55 casing set at 150'. Cement with sufficient volume to circulate to surface. WOC 24 hrs. Pressure test casing at 600 psi for 30 minutes.
3. Drill 7 1/4" hole from 150' to 75'.
4. Run 20-Induction - Gamma Ray Sonic logs.
5. Run and cement 4 1/2" OD 2 3/4 J-55 casing set at 3350'. Cement in two stages with cement stage collar 75' below base of Pictured Cliff formation. First stage - 240 cu. ft. of cement. Second stage 50 cu. ft. of cement sufficient volume to cover from 75' below to 75' above Pictured Cliff formation. WOC 24 hrs. Pressure test casing at 1500 psi for 30 minutes after drilling out stage collar. (over)

I understand that this plan of work must receive approval in writing by the Geological Survey before operations may be commenced.

Company Transwestern Gas Transmission CompanyAddress P.O. Box 1714, Durango, ColoradoBy R. E. Walker R. E. WalkerTitle District Production Superintendent

6. Perforate and stimulate Gullap formation.
7. Run 2 1/8" OD tubing string to 7300'. Recover lead oil and Potential Gullap.
8. All work to be done in accordance with OSHA and MWHC Rules and Regulations.

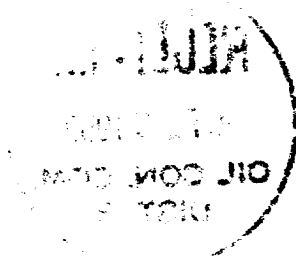

NEW MEXICO OIL CONSERVATION COMMISSION
Well Location and Acreage Dedication Plat

Section A.

Date October 26, 1959

Operator TENNESSEE GAS TRANSMISSION CO. Lease GLENN H. CALLOW
Well No. 10 Unit Letter A Section 27 Township 29 N Range 13 W NMPN
Located 1750 Feet From south Line, 1850 Feet From west Line
County San Juan G. L. Elevation 5356 Dedicated Acreage 40 Acres
Name of Producing Formation Gallup Pool undesignated

1. Is the Operator the only owner* in the dedicated acreage outlined on the plat below?
Yes X No .
2. If the answer to question one is "no," have the interests of all the owners been consolidated by communitization agreement or otherwise? Yes No . If answer is "yes," Type of Consolidation
3. If the answer to question two is "no," list all the owners and their respective interests below:

Owner

Land Description

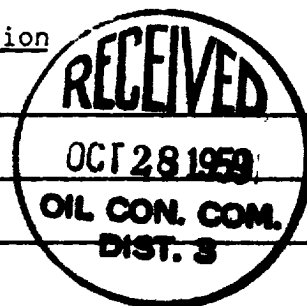

Section B

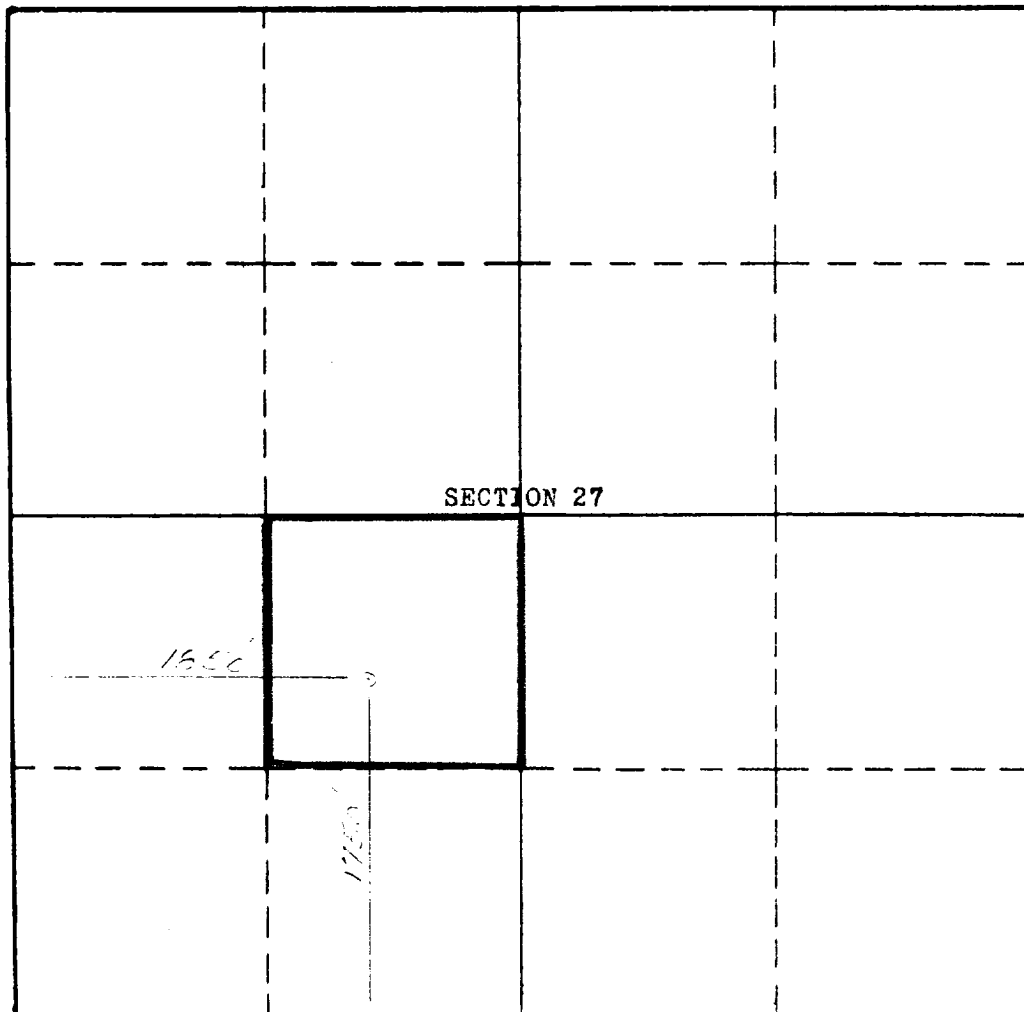

This is to certify that the information in Section A above is true and complete to the best of my knowledge and belief.

Tennessee Gas Transmission Co.

(Operator)

R. N. Walker

(Representative)

P. O. Box 1714, Durango, Colo.

Address

This is to certify that the well location shown on the plat in Section B was plotted from field notes of actual surveys made by me or under my supervision and that the same is true and correct to the best of my knowledge and belief.

Date Surveyed Oct 25, 1959

STEPHEN H. KINNE

Registered Professional Engineer and/or Land Surveyor.

Certificate No. 803