

NO. OF COPIES RECEIVED	
DISTRIBUTION	5
SANTA FE	1
FILE	1
U.S.G.S.	2
LAND OFFICE	
OPERATOR	

NEW MEXICO OIL CONSERVATION COMMISSION

Form C-101
Revised 1-4-65

5A. Indicate Type of Lease
STATE <input type="checkbox"/> FEE <input checked="" type="checkbox"/>

5. State Oil & Gas Lease No.

APPLICATION FOR PERMIT TO DRILL, DEEPEN, OR PLUG BACK

1a. Type of Work		7. Unit Agreement Name	
b. Type of Well DRILL <input checked="" type="checkbox"/> DEEPEN <input type="checkbox"/> PLUG BACK <input type="checkbox"/> OIL WELL <input type="checkbox"/> GAS WELL <input checked="" type="checkbox"/> OTHER <input type="checkbox"/> SINGLE ZONE <input checked="" type="checkbox"/> MULTIPLE ZONE <input type="checkbox"/>		8. Farm or Lease Name Garcia Gas Unit "B"	
2. Name of Operator PAN AMERICAN PETROLEUM CORPORATION		9. Well No. 1	
3. Address of Operator P. O. Box 480, Farmington, New Mexico		10. Field and Pool, or Wildcat Basin Dakota	
4. Location of Well UNIT LETTER J LOCATED 1805 FEET FROM THE South LINE AND 2350 FEET FROM THE East LINE OF SEC. 21 TWP. 29-N RGE. 10-W NMPM		12. County San Juan	
19. Proposed Depth 6350		19A. Formation Dakota	
20. Rotary or C.T. Rotary		21. Elevations (Show whether DF, RT, etc.) Will report later.	
21A. Kind & Status Plug. Bond Statewide		21B. Drilling Contractor JCM Drilling Company	
22. Approx. Date Work will start May 21, 1965			

23.

PROPOSED CASING AND CEMENT PROGRAM

SIZE OF HOLE	SIZE OF CASING	WEIGHT PER FOOT	SETTING DEPTH	SACKS OF CEMENT	EST. TOP
12-1/4"	8-5/8"	24#	350	225	Surface
7-7/8"	4-1/2"	10.5#	6350	1400*	Surface

*2 Stage tool to be set 100' below base of Mesaverde.

Copies of Location Plat are attached.

Copies of any logs run will be furnished upon completion of well.



Verbal approval received May 13, 1965, E. C. Arnold to J. C. Glover.

IN ABOVE SPACE DESCRIBE PROPOSED PROGRAM: IF PROPOSAL IS TO DEEPEN OR PLUG BACK, GIVE DATA ON PRESENT PRODUCTIVE ZONE AND PROPOSED NEW PRODUCTIVE ZONE. GIVE BLOWOUT PREVENTER PROGRAM, IF ANY.

I hereby certify that the information above is true and complete to the best of my knowledge and belief.

F. L. Nabors, District Engineer

Signed ORIGINAL SIGNED BY Title DATE **May 13, 1965**
(This space for signature of operator)
H. HOLLINGSWORTH

APPROVED BY Emery Glover TITLE DATE

CONDITIONS OF APPROVAL, IF ANY:

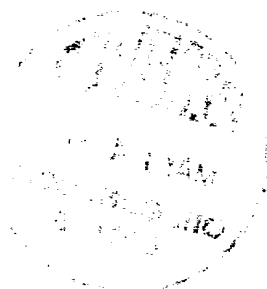

NEW YORK
SEP 14 1941

NEW MEXICO OIL CONSERVATION COMMISSION

Well Location and Acreage Dedication Plat

Section A.

Date **May 12, 1965**

Operator PAN AMERICAN PETROLEUM CORPORATION Lease GARCIA GAS UNIT "B"
 Well No. 1 Unit Letter J Section 21 Township 29 NORTH Range 10 WEST NMPM
 Located 1805 Feet From SOUTH Line, 2350 Feet From EAST Line
 County SAN JUAN G. L. Elevation REPORT LATER Dedicated Acreage 320 Acres
 Name of Producing Formation DAKOTA Pool BASIN DAKOTA

1. Is the Operator the only owner in the dedicated acreage outlined on the plat below?

Yes _____ No X2. If the answer to question one is "no", have the interests of all the owners been consolidated by communitization agreement or otherwise? Yes X No _____. If answer is "yes", Type of Consolidation.**Declaration of Unit completed.**

2. If the answer to question two is "no", list all the owners and their respective interests below:

OwnerLand Description

Section B.

Note: All distances must be from outer boundaries of section.

This is to certify that the information in Section A above is true and complete to the best of my knowledge and belief.

PAN AMERICAN PETROLEUM CORP.F. H. Hollingsworth (Operator)F. H. Hollingsworth

(Representative)

P. O. Box 480

(Address)

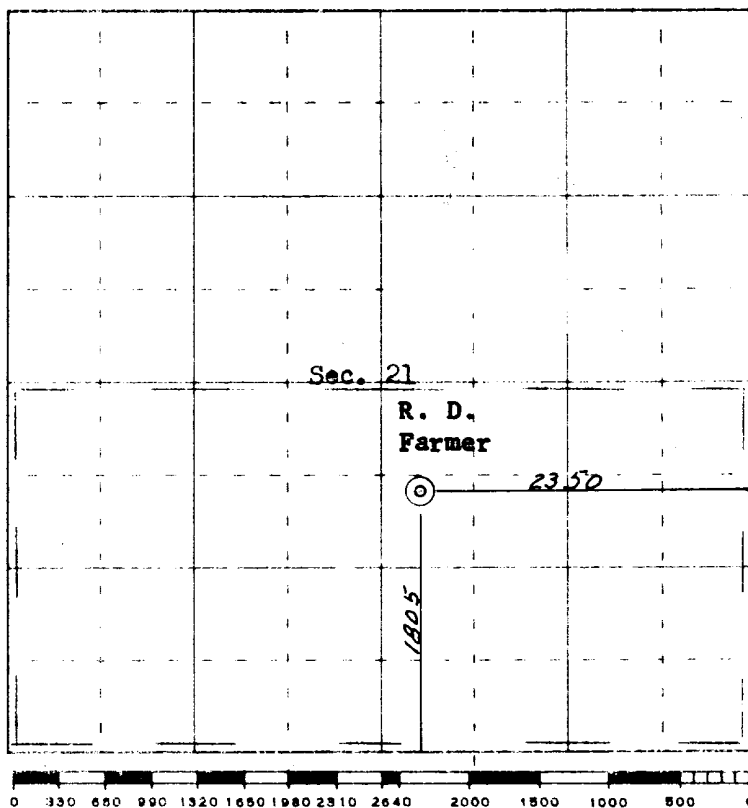
Farmington, New Mexico

0 330 660 990 1320 1650 1980 2310 2640 2000 1500 1000 500 0

Scale 4 inches equal 1 mile

Ref: GLO plat dated 19 April 1881



(Seal)

Farmington, New Mexico

This is to certify that the above plat was prepared from field notes of actual surveys made by me or under my supervision and that the same are true and correct to the best of my knowledge and belief.

Date Surveyed November 4, 1964

James P. Leese
 Registered Professional Engineer and/or Land Surveyor
 James P. Leese, N. Mex. Reg. No. 1463
 San Juan Engineering Company