

NOTICE OF INTENTION TO DRILL

Notice must be given to the District Office of the Oil Conservation Commission and approval obtained before drilling or recompletion begins. If changes in the proposed plan are considered advisable, a copy of this notice showing such changes will be returned to the sender. Submit this notice in QUINTUPLICATE. One copy will be returned following approval. See additional instructions in Rules and Regulations of the Commission. If State Land submit 6 Copies Attach Form G- 128 in triplicate to first 3 copies of form G-101

Bloomfield, N.M.
(Place)

Nov 19th, 1959.
(Date)

OIL CONSERVATION COMMISSION
SANTA FE, NEW MEXICO

Gentlemen:

You are hereby notified that it is our intention to commence the Drilling of a well to be known as

Otto Reynolds

(Company or Operator)

Gale

(Lease)

Well No. 1

(Unit)

The well is located 2247 feet from the North line and 334 feet from the West line of Section 24, T. 29-N, R. 11-W, NMPM.

(GIVE LOCATION FROM SECTION LINE)

Bloomfield Farmingdale

Pool, SAN JUAN

County

If State Land the Oil and Gas Lease is No.

If patented land the owner is Mrs. Gale

Address Bloomfield, N.M.

We propose to drill well with drilling equipment as follows: Set Surface

With Cable Tools. Drill the Well with Rotary Rig.

The status of plugging bond is Otto V. Reynolds

Piled with Oil & Gas Comm, in Good Standing.

Drilling Contractor

Mr. L.E. Wilson, Gallup, N.M.

We intend to complete this well in the Farmington

formation at an approximate depth of 1,000

CASING PROGRAM

We propose to use the following strings of Casing and to cement them as indicated:

Size of Hole	Size of Casing	Weight per Foot	New or Second Hand	Depth	
8 1/2"	7"	24lb	Second Hand	100ft	40
2 1/2-4 1/2"	2 1/2"	6.7 lb	New	1000-?	Circulate.

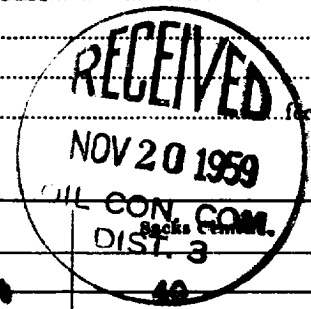

If changes in the above plans become advisable we will notify you immediately.

ADDITIONAL INFORMATION (If recompletion give full details of proposed plan of work.)

Approved
Except as follows:

11-20, 1959

Sincerely yours,

Otto V. Reynolds

(Company or Operator)

By

Position

Owner

Send Communications regarding well to

Name

Otto V. Reynolds

Address

Box 402, Bloomfield, N.M.

OIL CONSERVATION COMMISSION

By

Emory C. Arnold

PT

Well Location and Acreage Dedication Plat

Section A.

Date NOVEMBER 19, 1959

Operator OTTO REYNOLDS Lease GALE
 Well No. 1 Unit Letter E Section 24 Township 29 NORTH Range 11 WEST, NMPM
 Located 2247 Feet From the NORTH Line, 334 Feet From the WEST Line
 County SAN JUAN G. L. Elevation 5465.0 Dedicated Acreage 40 Acres
 Name of Producing Formation FARMINGTON Pool BLOOMFIELD - FARMINGTON

1. Is the Operator the only owner in the dedicated acreage outlined on the plat below?
 Yes _____ No _____
2. If the answer to question one is "no", have the interests of all the owners been consolidated by communitization agreement or otherwise? Yes _____ No _____. If answer is "yes", Type of Consolidation.
3. If the answer to question two is "no", list all the owners and their respective interests below:

<u>Owner</u>	<u>Land Description</u>

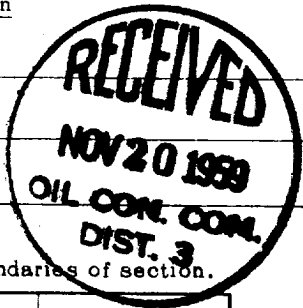

Section B.

Note: All distances must be from outer boundaries of section.

This is to certify that the information in Section A above is true and complete to the best of my knowledge and belief.

Otto Reynolds
 (Operator)
[Signature]
 (Representative)

(Address)
Box 402
Bloomfield, N.M.

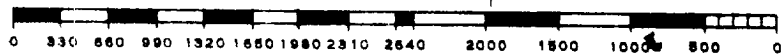
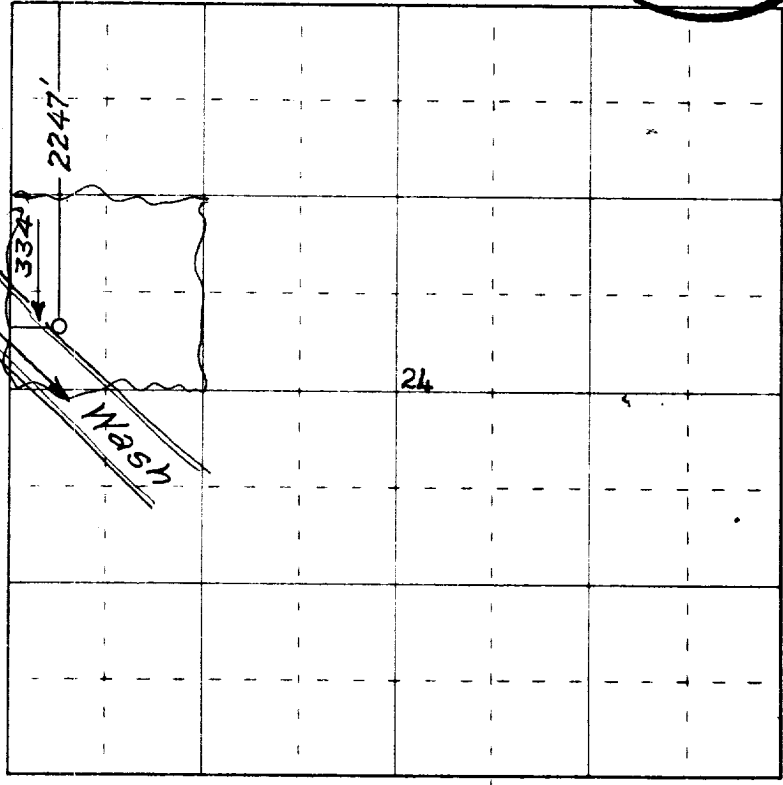

Scale 4 inches equal 1 mile

Ref: GLO plat dated 3 Sept. 1878



This is to certify that the above plat was prepared from field notes of actual surveys made by me or under my supervision and that the same are true and correct to the best of my knowledge and belief.

Date Surveyed 19 November 1959

James P. Leese
 Registered Professional Engineer and/or Land Surveyor
 James P. Leese N. Mex. Reg. No. 1463

Farmington, New Mexico

OIL CONSERVATION COMMISSION

AZTEC DISTRICT OFFICE

No. Copies Received **6**

DISTRIBUTION

	NO. DISTRIBUTED	
Office	2	
State	1	
Proprietor		
State Land Office		
U. S. G. S.	2	
Transporter		
File	1	<input checked="" type="checkbox"/>