

NUMBER OF COPIES RECEIVED	
DISTRIBUTION	
SANTA FE	FILE
U.S.G.S.	LAND OFFICE
TRANSPOR. 'R	OIL GAS
PRORATION OFFICE	OPERATOR

**NEW MEXICO OIL CONSERVATION COMMISSION**  
**Santa Fe, New Mexico**

Form C-101  
Revised (12/1/55)

**NOTICE OF INTENTION TO DRILL**

Notice must be given to the District Office of the Oil Conservation Commission and approval obtained before drilling or recompletion begins. If changes in the proposed plan are considered advisable, a copy of this notice showing such changes will be returned to the sender. Submit this notice in **QUINTUPLICATE**. One copy will be returned following approval. See additional instructions in Rules and Regulations of the Commission. If State Land submit 6 Copies Attach Form C-128 in triplicate to first 3 copies of form C-101

**Farmington, New Mexico**  
(Place)

**June 1, 1962**  
(Date)

**OIL CONSERVATION COMMISSION**  
**SANTA FE, NEW MEXICO**

Gentlemen:

You are hereby notified that it is our intention to commence the Drilling of a well to be known as

**Artac Oil and Gas Company**  
(Company or Operator)

**Beck Unit "A"**  
(Lease)

Well No. **1**, in **J** (Unit) The well is

located **1790** feet from the **South** line and **1760** feet from the **East** line of Section **10**, T. **29N**, R. **12W**, NMPM.

(GIVE LOCATION FROM SECTION LINE) **Basin Dakota** Pool, **San Juan** County

If State Land the Oil and Gas Lease is No. **FEE**

If patented land the owner is.....

Address.....

We propose to drill well with drilling equipment as follows: **Rotary to Total Depth**

The status of plugging bond is..... **Blanket**

Drilling Contractor **Aspen Drilling Co.**

We intend to complete this well in the **Dakota** formation at an approximate depth of **6410** feet.

**CASING PROGRAM**

We propose to use the following strings of Casing and to cement them as indicated:

Size of Hole	Size of Casing	Weight per Foot	New or Second Hand	Depth	Sacks Cement
<b>12 1/4"</b>	<b>8 5/8"</b>	<b>24#</b>	<b>New</b>	<b>300</b>	<b>175</b>
<b>7 7/8"</b>	<b>4 1/2"</b>	<b>11.6 &amp; 9.5#</b>	<b>New</b>	<b>6410</b>	<b>600</b>

If changes in the above plans become advisable we will notify you immediately.

**ADDITIONAL INFORMATION** (If recompletion give full details of proposed plan of work.)

**Set two-stage cement collar approximately 100 feet below the Mesaverde formation and cement with sufficient cement to cover the Mesaverde and Pictured Cliffs formations. Perforate and frac with 80,000 gals. water and 80,000 lbs. sand. Run 2 3/8" tubing.**

Approved..... **6-5**, 19 **62**  
Except as follows:

Sincerely yours,

**Artac Oil and Gas Company**  
(Company or Operator)

**ORIGINAL SIGNED BY JOE C. SALMON**

By **Joe C. Salmon**

Position **District Superintendent**  
Send Communications regarding well to

Name **Artac Oil and Gas Company**

Address **Drawer 570, Farmington, N.M.**

**OIL CONSERVATION COMMISSION**

By *Emery*

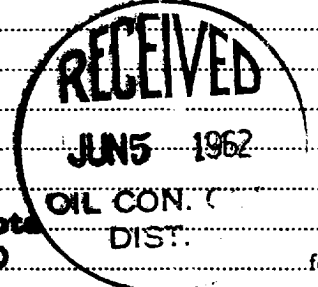

# NEW MEXICO OIL CONSERVATION COMMISSION

## Well Location and Acreage Dedication Plat

## SECTION A.

Date June 1, 1962

Operator Astec Oil and Gas Company Lease Beck Unit "A"  
 Well No. 1 Unit Letter J Section 10 Township 29N Range 12W NMPM  
 Located 1790 Feet From South Line, 1760 Feet From East Line  
 County San Juan G. L. Elevation 5600 Dedicated Acreage 320 (1/2) Acres  
 Name of Producing Formation Dakota Pool Basin

1. Is the Operator the only owner\* in the dedicated acreage outlined on the plat below? Yes \_\_\_\_\_ No X
2. If the answer to question One is "No," have the interests of all the owners been consolidated by communitization agreement or otherwise? Yes XX No \_\_\_\_\_. If answer is "Yes," Type of Consolidation Communitization
3. If the answer to question Two is "No," list all the owners and their respective interests below:

OWNER

LAND DESCRIPTION

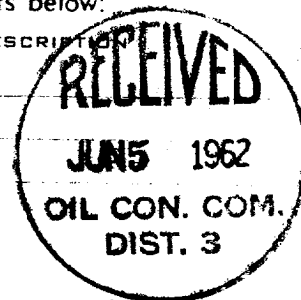

## SECTION B.

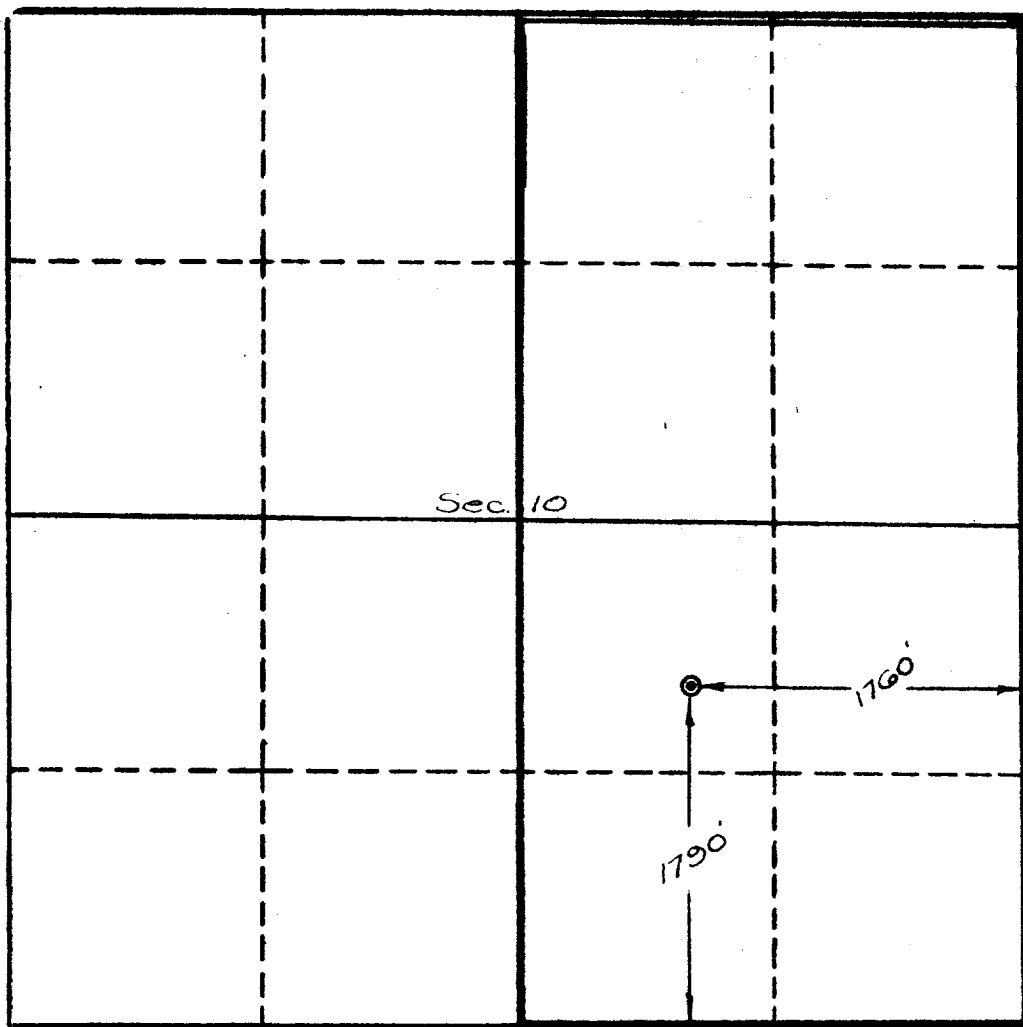

This is to certify that the information in Section A above is true and complete to the best of my knowledge and belief.

Astec Oil and Gas Company  
 (OPERATOR)

ORIGINAL SIGNED BY JOE C. SALMON  
 (REPRESENTATIVE)  
Joe C. Salmon, Dist. Supt.  
P. O. Drawer 570, Farmington  
 (ADDRESS)

This is to certify that the well location shown on the plat in Section B was plotted from field notes of actual surveys made by me or under my supervision and that the same is true and correct to the best of my knowledge and belief.

Date Surveyed June 1, 1962

Four States Engineering Co.  
 FARMINGTON, NEW MEXICO

Ernest H. Egan  
 REGISTERED ENGINEER OR  
 LAND SURVEYOR

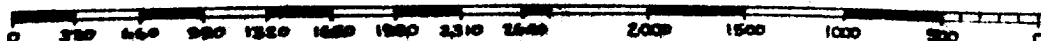
Certificate No. 3602

File