

NEW MEXICO OIL CONSERVATION COMMISSION
Santa Fe, New Mexico

NOTICE OF INTENTION TO DRILL OR RECOMPLETE

Notice must be given to the District Office of the Oil Conservation Commission and approval obtained before drilling or recompletion begins. If changes in the proposed plan are considered advisable, a copy of this notice showing such changes will be returned to the sender. Submit this notice in **QUINTUPLICATE**. One copy will be returned following approval. See additional instructions in Rules and Regulations of the Commission.

If State Land submit 6 Copies

Farmington, New Mexico

(Place)

January 12, 1956

(Date)

OIL CONSERVATION COMMISSION
SANTA FE, NEW MEXICO

Gentlemen:

You are hereby notified that it is our intention to commence the (Drilling) ~~(RECOMPLETION)~~ of a well to be known as

Great Western Drilling Company

(Company or Operator)

Fouts

(Lease)

Well No. **1**, in **K** (Unit) The well is

located **1670** feet from the **South** line and **1850** feet from the

West

line of Section **12**, T. **29N**, R. **15W**, NMPM.

(GIVE LOCATION FROM SECTION LINE) **Wildcat** Pool, **San Juan** County

If State Land the Oil and Gas Lease is No.

If patented land the owner is **R. D. Fouts**

Address **Farmington, New Mexico**

We propose to drill well with drilling equipment as follows:

Cable Tools

The status of plugging bond is

Blanket bond on file

Drilling Contractor

Hall Drilling Company

We intend to complete this well in the **Pictured Cliffs**

formation at an approximate depth of **500** feet.

CASING PROGRAM

We propose to use the following strings of Casing and to cement them as indicated:

Size of Hole	Size of Casing	Weight per Foot	New or Second Hand	Depth	Sacks Cement
14"	10-3/4"	32.75	New	95	50
9"	7"	20	New	365	50

If changes in the above plans become advisable we will notify you immediately.

ADDITIONAL INFORMATION (If recompletion give full details of proposed plan of work.)

7" casing will be set on top of the Pictured Cliffs (top @ 362') and if gas is encountered the well will be fractured with sand and oil.

Approved 1-13, 1956
Except as follows:

OIL CONSERVATION COMMISSION

By Emory E. Arnold
Title Oil and Gas Inspector Dist. #5

Sincerely yours,

Great Western Drilling Company

(Company or Operator)

By Jack Sage

Position **Div. Prod. Supt.**

Send Communications regarding well to

Name **Great Western Drilling Company**

Address **211 West Main Street**

Farmington, New Mexico

Company **GREAT WESTERN DRILLING COMPANY**

Lease **FOUTZ** Well No. **1**

Sec. **12**, T. **29 N.**, R. **15 W. N.M.P.M.**

Location **1670' FROM THE SOUTH LINE AND 1850' FROM THE WEST LINE.**

Elevation **5174.0 UNGRADED GROUND.**

DEDICATED ACREAGE 160

SAN JUAN COUNTY

NEW MEXICO

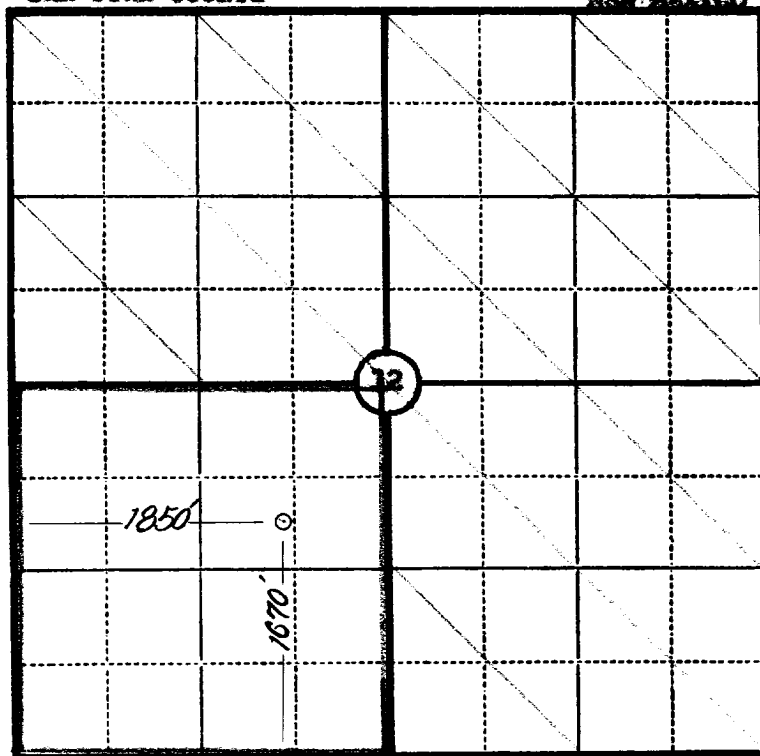

Scale—4 inches equal 1 mile.

This is to certify that the above plat was prepared from field notes of actual surveys made by me or under my supervision and that the same are true and correct to the best of my knowledge and belief.

Great Western Drilling Co.
Jack Page

Seal:

James P. Lease
Registered Land Surveyor.
James P. Lease
N. Mex. Reg. No. 1463

Surveyed **5 July**, 19 **55**

SAN JUAN ENGINEERING COMPANY, FARMINGTON, N. M.

1. 1000	1000
2. 1000	1000
3. 1000	1000
4. 1000	1000
5. 1000	1000
6. 1000	1000
7. 1000	1000
8. 1000	1000
9. 1000	1000
10. 1000	1000
11. 1000	1000
12. 1000	1000
13. 1000	1000
14. 1000	1000
15. 1000	1000
16. 1000	1000
17. 1000	1000
18. 1000	1000
19. 1000	1000
20. 1000	1000
21. 1000	1000
22. 1000	1000
23. 1000	1000
24. 1000	1000
25. 1000	1000
26. 1000	1000
27. 1000	1000
28. 1000	1000
29. 1000	1000
30. 1000	1000
31. 1000	1000
32. 1000	1000
33. 1000	1000
34. 1000	1000
35. 1000	1000
36. 1000	1000
37. 1000	1000
38. 1000	1000
39. 1000	1000
40. 1000	1000
41. 1000	1000
42. 1000	1000
43. 1000	1000
44. 1000	1000
45. 1000	1000
46. 1000	1000
47. 1000	1000
48. 1000	1000
49. 1000	1000
50. 1000	1000
51. 1000	1000
52. 1000	1000
53. 1000	1000
54. 1000	1000
55. 1000	1000
56. 1000	1000
57. 1000	1000
58. 1000	1000
59. 1000	1000
60. 1000	1000
61. 1000	1000
62. 1000	1000
63. 1000	1000
64. 1000	1000
65. 1000	1000
66. 1000	1000
67. 1000	1000
68. 1000	1000
69. 1000	1000
70. 1000	1000
71. 1000	1000
72. 1000	1000
73. 1000	1000
74. 1000	1000
75. 1000	1000
76. 1000	1000
77. 1000	1000
78. 1000	1000
79. 1000	1000
80. 1000	1000
81. 1000	1000
82. 1000	1000
83. 1000	1000
84. 1000	1000
85. 1000	1000
86. 1000	1000
87. 1000	1000
88. 1000	1000
89. 1000	1000
90. 1000	1000
91. 1000	1000
92. 1000	1000
93. 1000	1000
94. 1000	1000
95. 1000	1000
96. 1000	1000
97. 1000	1000
98. 1000	1000
99. 1000	1000
100. 1000	1000