

NEW MEXICO  
OIL CONSERVATION COMMISSION

Form C-128

Well Location and/or Gas Proration Plat

Date \_\_\_\_\_

Operator Ted M. White Lease Fannin

Well No. 1 Section 7 Township 29 North Range 10 West NMPM

Located 830 Feet From North Line, 1785 Feet From East Line,

San Juan County, New Mexico. G. L. Elevation 5753

Name of Producing Formation Picture Cliff Pool Astec Dedicated Acreage 160

(Note: All distances must be from outer boundaries of Section)

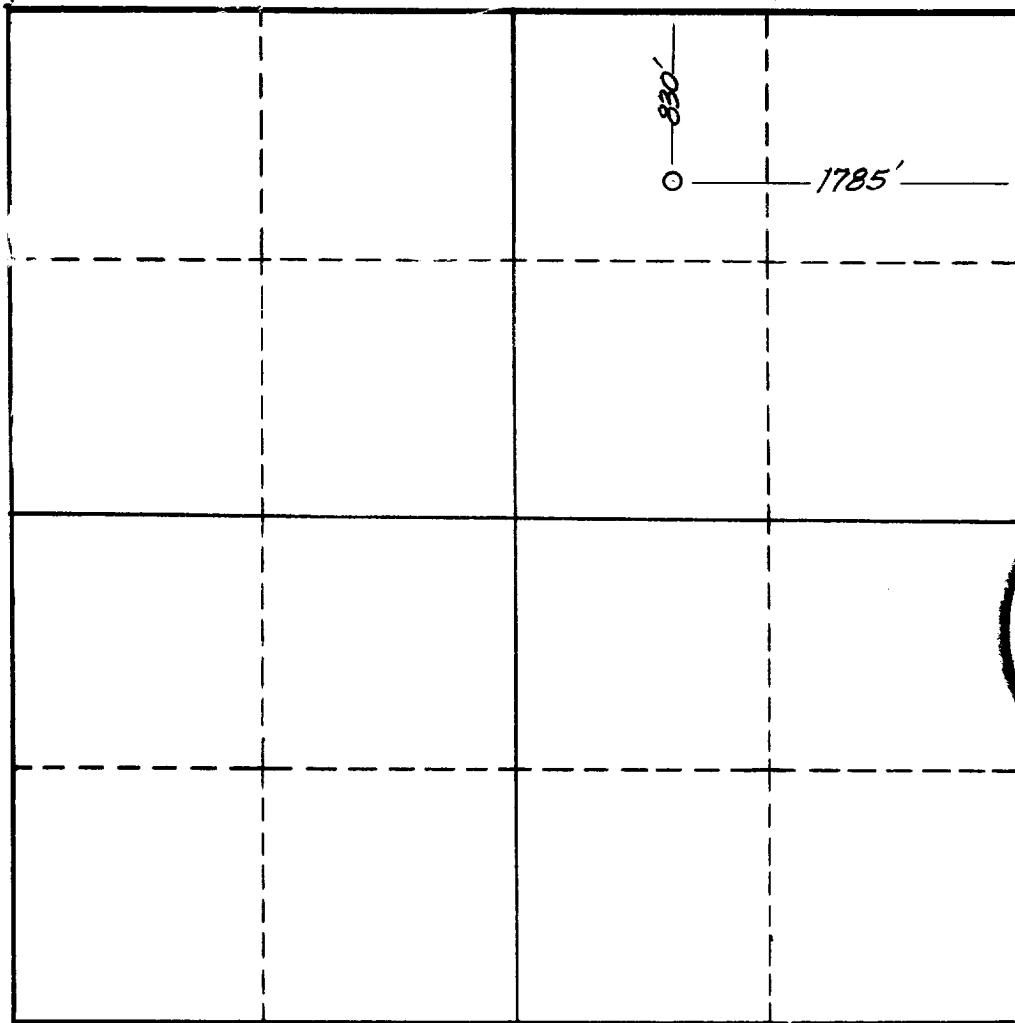

NOTE

This section of form is to be used for gas wells only.



SCALE: 1"=1000'

1. Is this Well a Dual Comp. ? Yes \_\_\_ No X.
2. If the answer to Question 1 is yes, are there any other dually completed wells within the dedicated acreage? Yes \_\_\_ No \_\_\_.

Name H. J. Dunning Jr.  
Position Agent  
Representing Ted M. White  
Address 300 - B 8th NW  
Albuquerque, N.M.

This is to certify that the above plat was prepared from field notes of actual surveys made by me or under my supervision and that the same are true and correct to the best of my knowledge and belief.

Date Surveyed Oct. 10, 1956  
James P. Leese  
Registered Professional Engineer and/or  
Land Surveyor James P. Leese  
N. M. Reg. No. 1463

