

(SUBMIT IN TRIPLICATE)

UNITED STATES
DEPARTMENT OF THE INTERIOR
GEOLOGICAL SURVEY

Land Office **Santa Fe**

Lease No. **8F-078643-A**

Unit _____

SUNDRY NOTICES AND REPORTS ON WELLS

NOTICE OF INTENTION TO DRILL.....	<input checked="" type="checkbox"/>	SUBSEQUENT REPORT OF WATER SHUT-OFF.....	
NOTICE OF INTENTION TO CHANGE PLANS.....		SUBSEQUENT REPORT OF SHOOTING OR ACIDIZING.....	
NOTICE OF INTENTION TO TEST WATER SHUT-OFF.....		SUBSEQUENT REPORT OF ALTERING CASING.....	
NOTICE OF INTENTION TO RE-DRILL OR REPAIR WELL.....		SUBSEQUENT REPORT OF RE-DRILLING OR REPAIR.....	
NOTICE OF INTENTION TO SHOOT OR ACIDIZE.....		SUBSEQUENT REPORT OF ABANDONMENT.....	
NOTICE OF INTENTION TO PULL OR ALTER CASING.....		SUPPLEMENTARY WELL HISTORY.....	
NOTICE OF INTENTION TO ABANDON WELL.....			

(INDICATE ABOVE BY CHECK MARK NATURE OF REPORT, NOTICE, OR OTHER DATA)

April 16, _____, 19 **60**

Well No. **1-4** is located **790** ft. from **[N]** line and **1750** ft. from **[E]** line of sec. **4**

NW NE Sec. 4
(¼ Sec. and Sec. No.)

29 North 13 West
(Twp.) (Range)

NMPM
(Meridian)

San Juan County
(Field) (County or Subdivision)

New Mexico
(State or Territory)

The elevation of the derrick floor above sea level is _____ ft. **5548 G.L.**

DETAILS OF WORK

(State names of and expected depths to objective sands; show sizes, weights, and lengths of proposed casings; indicate mudding jobs, cementing points, and all other important proposed work)

Operator proposes to drill a well to total depth of approximately 6300 feet to test the Dakota formation for oil and/or gas.

CASING PROGRAM: Set 9-5/8" surface casing at approximately 250' with sufficient cement to circulate; if warranted, set 5-1/2" production string with approximately 300 sz. cement.

I understand that this plan of work must receive approval in writing by the Geological Survey before operations may be commenced.

Company **Compass Exploration, Inc.**

Address **1645 Court Place**

Denver 3, Colorado
AM 6-1939

By *James E. Menon*
Title **Vice President**

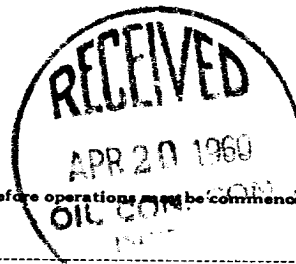

Well Location and Acreage Dedication Plat

Section A.

Date **April 16, 1960**

Operator COMPASS EXPLORATION INC. Lease CITY OF FARMINGTON
 Well No. 1 Unit Letter Section 4 Township 29 N Range 13 W NMPN
 Located 790 Feet From north Line, 1750 Feet From east Line
 County San Juan G. L. Elevation 5548 Dedicated Acreage 320 E. 320.45 Acres
 Name of Producing Formation Dakota Pool

1. Is the Operator the only owner* in the dedicated acreage outlined on the plat below?
 Yes xx No .
2. If the answer to question one is "no," have the interests of all the owners been consolidated by communitization agreement or otherwise? Yes No . If answer is "yes," Type of Consolidation
3. If the answer to question two is "no," list all the owners and their respective interests below:

OwnerLand Description

Section B

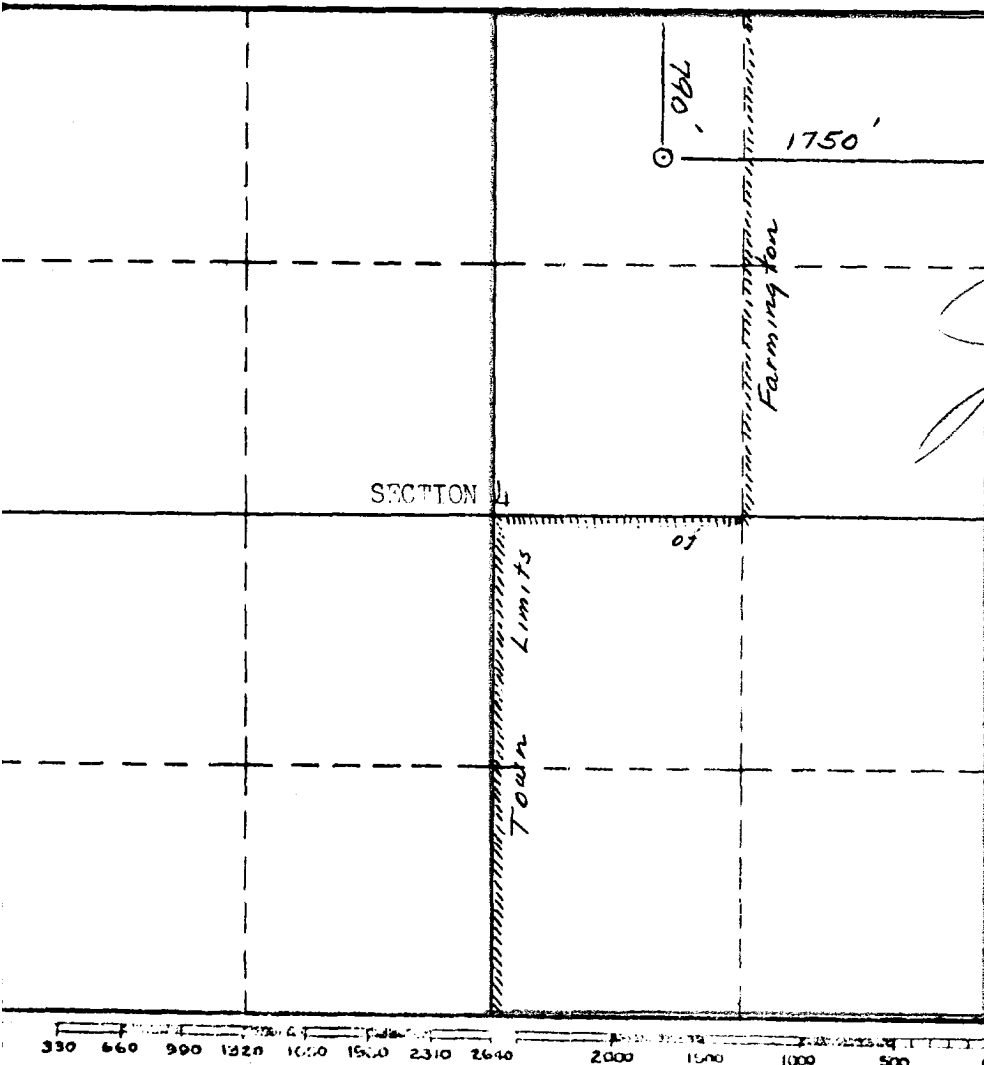

This is to certify that the information in Section A above is true and complete to the best of my knowledge and belief.

COMPASS EXPLORATION, INC.

(Operator)

James E. Menon
 (Representative)
1645 Court Place
Denver, Colorado

RECEIVED**APR 20 1960**

This is to certify that the well location shown on the plat in Section B was plotted from field notes of actual surveys made by me or under my supervision and that the same is true and correct to the best of my knowledge and belief.

Date Surveyed Mar 26, 1960

Stephen B. Koway
STEPHEN B. KOWAY
 Registered Professional
 Engineer and Oil and Gas Surveyor.

Certificate No. 803

(See instructions for completion of plat)