

Card

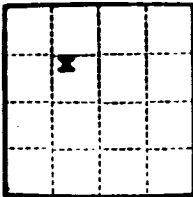

(SUBMIT IN TRIPLICATE)

UNITED STATES
DEPARTMENT OF THE INTERIOR
GEOLOGICAL SURVEY

Budget Bureau No. 42-23564
Form Approved

Land Office Santa Fe

Lease No. 979311-A

Unit SE 1/4 of NW 1/4 of Sec. 14

SUNDRY NOTICES AND REPORTS ON WELLS

NOTICE OF INTENTION TO DRILL	<input checked="" type="checkbox"/>	SUBSEQUENT REPORT OF WATER SHUT-OFF	<div style="border: 1px solid black; padding: 5px; text-align: center;"> RECEIVED FEB 25 1963 U.S. GEOLOGICAL SURVEY FARMINGTON, NEW MEXICO </div>
NOTICE OF INTENTION TO CHANGE PLANS		SUBSEQUENT REPORT OF SHOOTING OR ACIDIZING	
NOTICE OF INTENTION TO TEST WATER SHUT-OFF		SUBSEQUENT REPORT OF ALTERING CASING	
NOTICE OF INTENTION TO RE-DRILL OR REPAIR WELL		SUBSEQUENT REPORT OF RE-DRILLING OR REPAIR	
NOTICE OF INTENTION TO SHOOT OR ACIDIZE		SUBSEQUENT REPORT OF ABANDONMENT	
NOTICE OF INTENTION TO PULL OR ALTER CASING		SUPPLEMENTARY WELL HISTORY	
NOTICE OF INTENTION TO ABANDON WELL			

(INDICATE ABOVE BY CHECK MARK NATURE OF REPORT, NOTICE, OR OTHER DATA)

February 25, 1963

Florence Federal
Well No. 50 is located 1667 ft. from N line and 1916 ft. from W line of sec. 14
NW 1/4 Sec. 14 T-30-N R-3-W MDPM
(1/4 Sec. and Sec. No.) (Twp.) (Range) (Meridian)
Wildcat San Juan New Mexico
(Field) (County or Subdivision) (State or Territory)

The elevation 5459 ft. C.L.

DETAILS OF WORK

(State names of and expected depths to objective sands; show sizes, weights, and lengths of proposed casings; indicate mudlogging jobs, cementing points, and all other important proposed work)

It is intended to drill a well w/Rotary Tools thru the Estrada formation. Mud circulation will be used to total depth of approximately 8900'.

Casing Program:

12-3/4" - Surf. @ 350' w/115 sk. cement
8-5/8" @ 5700 w/450 sk. cement
5-1/2" - 4-1/2" @ 8900' w/1000 sk. cement

The SE 1/4 of NW 1/4 of Sec. 14 is dedicated to this well.

I understand that this plan of work must receive approval in writing by the Geological Survey before operations may be commenced.

Company Balhi-Taylor Oil Corporation

Address P. O. Drawer 1198

Farmington, New Mexico

Original signed by
A. R. Gibson

By A. R. Gibson
Title Dist. Superintendent

*Added for NAV
for gas*



1. The first part of the document is a list of the names of the persons who have been named in the document.

2. The second part of the document is a list of the names of the persons who have been named in the document.

3. The third part of the document is a list of the names of the persons who have been named in the document.

4. The fourth part of the document is a list of the names of the persons who have been named in the document.

5. The fifth part of the document is a list of the names of the persons who have been named in the document.

6. The sixth part of the document is a list of the names of the persons who have been named in the document.

7. The seventh part of the document is a list of the names of the persons who have been named in the document.

8. The eighth part of the document is a list of the names of the persons who have been named in the document.

9. The ninth part of the document is a list of the names of the persons who have been named in the document.

10. The tenth part of the document is a list of the names of the persons who have been named in the document.

11. The eleventh part of the document is a list of the names of the persons who have been named in the document.

12. The twelfth part of the document is a list of the names of the persons who have been named in the document.

13. The thirteenth part of the document is a list of the names of the persons who have been named in the document.

14. The fourteenth part of the document is a list of the names of the persons who have been named in the document.

NEW MEXICO OIL CONSERVATION COMMISSION

Well Location and Acreage Dedication Plat

Section A.

Date February 25, 1963

Operator DELHI TAYLOR OIL CORPORATION Lease Flerance Federal
 Well No. 50 Unit Letter F Section 14 Township 30 NORTH Range 8 WEST NMPM
 Located 1667 Feet From the NORTH Line, 1916 Feet From the WEST Line
 County SAN JUAN G. L. Elevation 6459.0' Dedicated Acreage 40 Acres
 Name of Producing Formation Entrada Pool Wildcat

1. Is the Operator the only owner in the dedicated acreage outlined on the plat below?

Yes XX No _____

2. If the answer to question one is "no", have the interests of all the owners been consolidated by communitization agreement or otherwise? Yes _____ No _____. If answer is "yes", Type of Consolidation. _____

3. If the answer to question two is "no", list all the owners and their respective interests below:

Owner

Land Description



RECEIVED

FEB 26 1963

U. S. GEOLOGICAL SURVEY
FARMINGTON, NEW MEXICO

Section B.

Note: All distances must be from outer boundaries of section.

This is to certify that the information
 in Section A above is true and complete
 to the best of my knowledge and belief.

Delhi-Taylor Oil Corporation

(Operator)

AKSikson
(Representative)P. O. Drawer 1198

(Address)

Farmington, New Mexico

Ref: GLO plat dated 19 April 1881

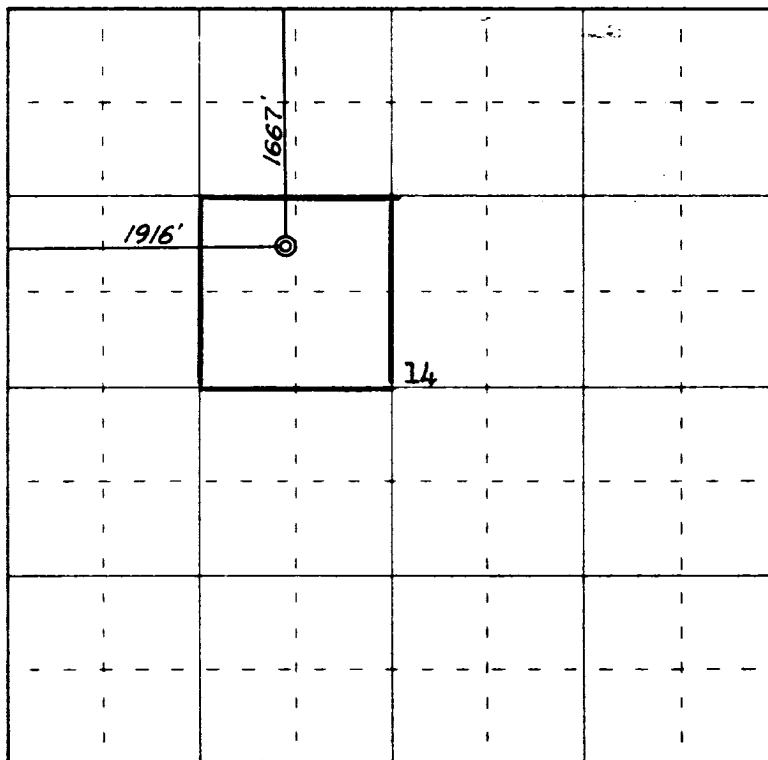

0 330 660 990 1320 1650 1980 2310 2640 2970 3300 3630 3960 4290 4620 4950 5280 5610 5940 6270 6600 6930 7260 7590 7920 8250 8580 8910 9240 9570 9900 0

Scale 4 inches equal 1 mile

This is to certify that the above plat was prepared from field notes of actual surveys
 made by me or under my supervision and that the same are true and correct to the best
 of my knowledge and belief.

Date Surveyed 22 February 1963

James P. Leese
 Registered Professional Engineer and/or Land Surveyor
 James P. Leese, N. Mex. Reg. No. 1463

Farmington, New Mexico