

UNITED STATES
DEPARTMENT OF THE INTERIOR
GEOLOGICAL SURVEY

APPLICATION FOR PERMIT TO DRILL, DEEPEN, OR PLUG BACK

1a. TYPE OF WORK DRILL <input checked="" type="checkbox"/> DEEPEN <input type="checkbox"/> PLUG BACK <input type="checkbox"/>				5. LEASE DESIGNATION AND SERIAL NO. NM - 01772-A	
b. TYPE OF WELL OIL WELL <input type="checkbox"/> GAS WELL <input checked="" type="checkbox"/> OTHER <input type="checkbox"/>				6. IF INDIAN, ALLOTTEE OR TRIBE NAME	
2. NAME OF OPERATOR Aztec Oil and Gas				7. UNIT AGREEMENT NAME	
3. ADDRESS OF OPERATOR Drawer 570, Farmington, New Mexico				8. FARM OR LEASE NAME	
4. LOCATION OF WELL (Report location clearly and in accordance with any State requirements.)* At surface 1650 FNL & 990 FEL, Sec. 13, 29N-10W At proposed prod. zone				9. WELL NO. 3	
14. DISTANCE IN MILES AND DIRECTION FROM NEAREST TOWN OR POST OFFICE*				10. FIELD AND POOL, OR WILDCAT Aztec Pictured Cliffs	
15. DISTANCE FROM PROPOSED* LOCATION TO NEAREST PROPERTY OR LEASE LINE, FT. (Also to nearest drlg. unit line, if any)		16. NO. OF ACRES IN LEASE		17. NO. OF ACRES ASSIGNED TO THIS WELL 160 ac	
18. DISTANCE FROM PROPOSED LOCATION* TO NEAREST WELL, DRILLING, COMPLETED, OR APPLIED FOR, ON THIS LEASE, FT.		19. PROPOSED DEPTH 2500		20. ROTARY OR CABLE TOOLS rotary	
21. ELEVATIONS (Show whether DF, RT, GR, etc.) 5819 Gr				22. APPROX. DATE WORK WILL START*	
23. PROPOSED CASING AND CEMENTING PROGRAM					
SIZE OF HOLE	SIZE OF CASING	WEIGHT PER FOOT	SETTING DEPTH	QUANTITY OF CEMENT	
12-1/4"	8-5/8"	24#	100'	50 sz	
6-3/4"	4-1/2"	10.5#	2500'	250 sz	

Propose to:

Drill 12-1/4" hole to TD 100', set 8-5/8" casing cement w/50 sz
Drill to TD 2500', set 4 1/2" casing cement with 250 sz
Run Induction Electric log
Perforate and frac Pictured Cliffs
Run 1" tubing

Proration Unit: NE/4 Sec. 13-29N-10W - 160 ac.

IN ABOVE SPACE DESCRIBE PROPOSED PROGRAM: If proposal is to deepen or plug back, give data on present productive zone and proposed new productive zone. If proposal is to drill or deepen directionally, give pertinent data on subsurface locations and measured and true vertical depths. Give blowout preventer program, if any.

24. SIGNED J. C. Shuman TITLE District Superintendent DATE 4-8-69
(This space for Federal or State office use)

PERMIT NO. _____ APPROVAL DATE _____

APPROVED BY 700 TITLE _____

CONDITIONS OF APPROVAL, IF ANY:

*See Instructions On Reverse Side

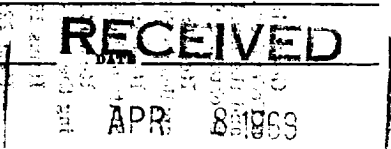
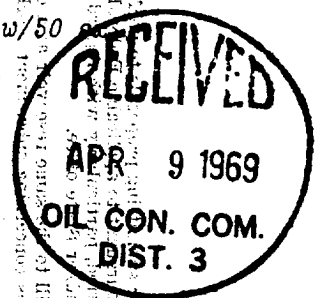
U. S. GEOLOGICAL SURVEY
FARMINGTON, N. M.



**NEW MEXICO OIL CONSERVATION COMMISSION
WELL LOCATION AND ACREAGE DEDICATION PLAT**

Form C-102
Supersedes C-128
Effective 1-4-65

All distances must be from the outer boundaries of the Section.

Operator AZTEC OIL & GAS COMPANY			Lease Sold "A"		Well No. 1
Unit Letter H	Section 13	Township 29 North	Range 10 West	County San Juan	
Actual Footage Location of Well: 1650 feet from the North line and 990 feet from the East line					
Ground Level Elev: 5819	Producing Formation Platoned Cliff		Pool Astec Platoned Cliff		Dedicated Acreage: 158.04 Acres

1. Outline the acreage dedicated to the subject well by colored pencil or hachure marks on the plat below.
2. If more than one lease is dedicated to the well, outline each and identify the ownership thereof (both as to working interest and royalty).
3. If more than one lease of different ownership is dedicated to the well, have the interests of all owners been consolidated by communitization, unitization, force-pooling, etc?

☐ Yes ☐ No If answer is "yes," type of consolidation _____

If answer is "no," list the owners and tract descriptions which have actually been consolidated (on reverse side of this form if necessary.) _____

No allowable will be assigned to the well until all interests have been consolidated (by communitization, unitization, forced-pooling, or otherwise) or until a non-standard unit, eliminating such interests, has been approved by the Commission.

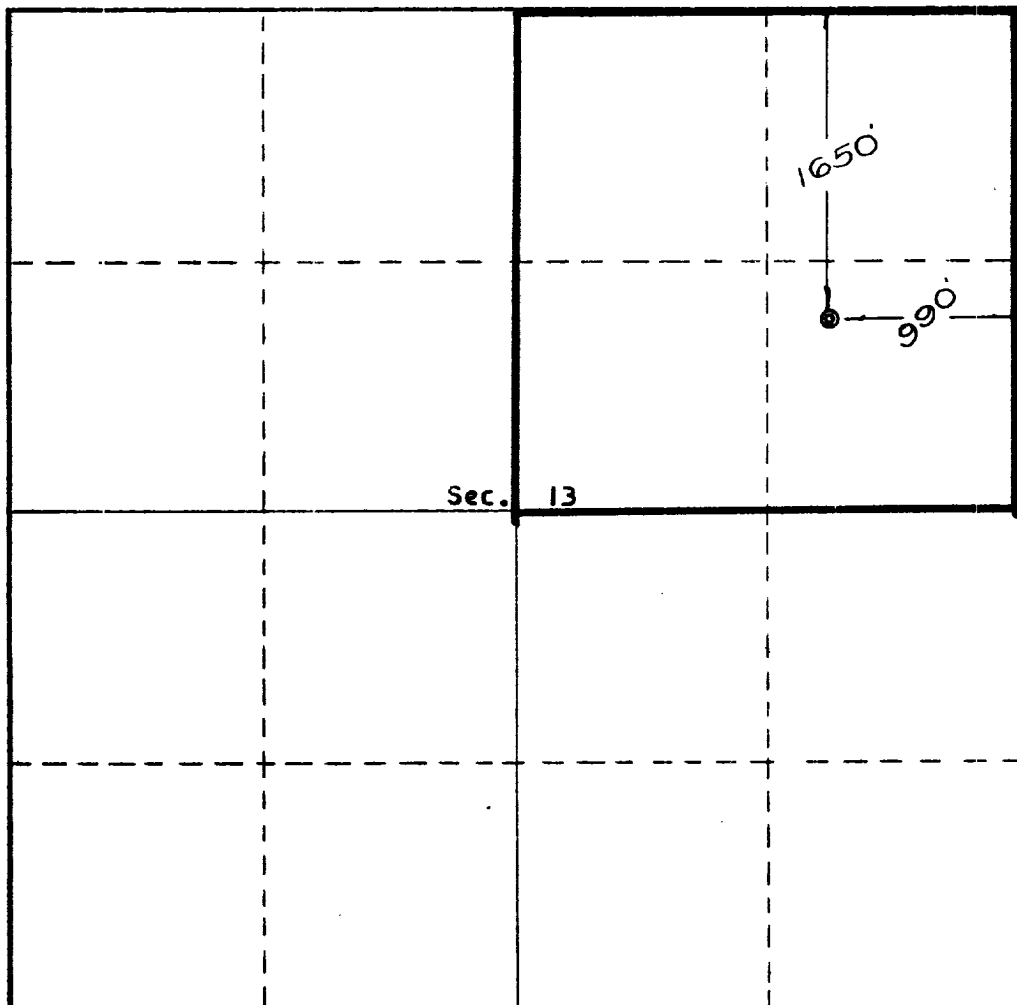
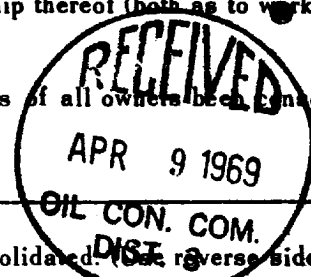

CERTIFICATION

I hereby certify that the information contained herein is true and complete to the best of my knowledge and belief.

Name
Joe C. Salmon

Position
District Superintendent

Company
Astec Oil and Gas

Date
April 7, 1969

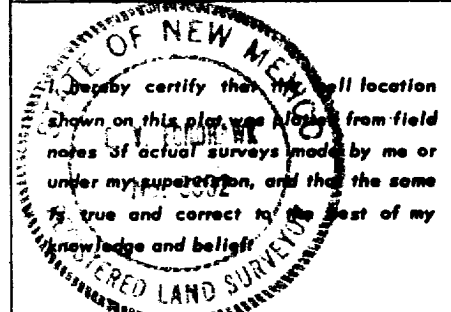

Date Surveyed
April 2, 1969

Registered Professional Engineer and/or Land Surveyor

E. H. Evanshaw

Certificate No. **3602**

