

NO. OF COPIES RECEIVED	6
DISTRIBUTION	
SANTA FE	1
FILE	2
U.S.G.S.	1
LAND OFFICE	1
OPERATOR	

NEW MEXICO OIL CONSERVATION COMMISSION

30-045-23956

Form C-101
Revised 1-1-65

5A. Indicate Type of Lease	
STATE <input checked="" type="checkbox"/>	FEE <input type="checkbox"/>
5. State Oil & Gas Lease No.	
B-11017-1	

APPLICATION FOR PERMIT TO DRILL, DEEPEN, OR PLUG BACK

1a. Type of Work		7. Unit Agreement Name	
DRILL <input checked="" type="checkbox"/> DEEPEN <input type="checkbox"/> PLUG BACK <input type="checkbox"/>		Gallegos Canyon Unit	
b. Type of Well		8. Farm or Lease Name	
OIL WELL <input type="checkbox"/> GAS WELL <input checked="" type="checkbox"/> OTHER <input type="checkbox"/>		Gallegos Canyon Unit	
2. Name of Operator		9. Well No.	
Energy Reserves Group, Inc.		305	
3. Address of Operator		10. Field and Pool, or Wildcat	
P.O. Box 3280, Casper, Wyoming 82602		West Kutz Pict. Cliffs	
4. Location of Well		12. County	
UNIT LETTER 0 LOCATED 1065 FEET FROM THE South LINE		San Juan	
AND 1670 FEET FROM THE East LINE OF SEC. 36 TWP. 29N RGE. 13W NMPM			
19. Proposed Depth		19A. Formation	
1650'		Pictured Cliffs Rotary	
21. Elevations (Show whether DT, RT, etc.)		22. Approx. Date Work will start	
5546 GR		Nov - Dec 1979	
21A. Kind & Status Plug. Bond		21B. Drilling Contractor	
Blanket 3881464		Bayless Drilling	

23.

PROPOSED CASING AND CEMENT PROGRAM

SIZE OF HOLE	SIZE OF CASING	WEIGHT PER FOOT	SETTING DEPTH	SACKS OF CEMENT	EST. TOP
12 1/2"	8-5/8"	24#	120'	Cmt to Surface	
6 1/2"	4 1/2"	9.5#	1650'	Cmt to Surface	

Energy Reserves Group, Inc. proposes to drill the above referenced well with rotary tools from surface to T.D. The anticipated zone of completion is the Pictured Cliffs Formation 1450' - 1650'. No DST's are planned. Copies of all logs run will be furnished upon completion of the well.

BOE will consist of an 8" series 900, 3000# dual ram preventor.

(Gas is dedicated to El Paso Natural Gas Company).

APPROVAL VALID
THROUGH 1983
EXPIRATION DATE

2-11-80

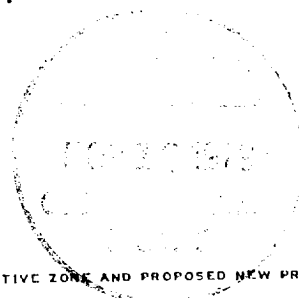

IN ABOVE SPACE DESCRIBE PROPOSED PROGRAM: IF PROPOSAL IS TO DEEPEN OR PLUG BACK, GIVE DATA ON PRESENT PRODUCTIVE ZONE AND PROPOSED NEW PRODUCTIVE ZONE. GIVE BLOWOUT PREVENTER PROGRAM, IF ANY.

I hereby certify that the information above is true and complete to the best of my knowledge and belief.

Signed [Signature] Title Field Services Administrator Date November 6, 1979

(This space for State Use)

APPROVED BY [Signature] TITLE Oil & Gas Conservation Commissioner DATE NOV 13 1979

CONDITIONS OF APPROVAL, IF ANY:

All distances must be from the outer boundaries of the Section

Operator ENERGY RESERVES GROUP		Lease GALLEGOS CANYON UNIT		Well No. 3051
Unit Letter 0	Section 36	Township 29N	Range 13W	County San Juan
Actual Footage Location of Well: 1065 feet from the South line and 1670 feet from the East line				
Ground Level Elev. 5546	Producing Formation Pictured Cliffs	Pool West Kutz Pictured Cliffs	Dedicated Acreage: 160 Acres	

1. Outline the acreage dedicated to the subject well by colored pencil or hachure marks on the plat below.
2. If more than one lease is dedicated to the well, outline each and identify the ownership thereof (both as to working interest and royalty).
3. If more than one lease of different ownership is dedicated to the well, have the interests of all owners been consolidated by communitization, unitization, force-pooling, etc?

☐ Yes ☐ No If answer is "yes," type of consolidation _____

If answer is "no," list the owners and tract descriptions which have actually been consolidated. (Use reverse side of this form if necessary.) _____

No allowable will be assigned to the well until all interests have been consolidated (by communitization, unitization, forced-pooling, or otherwise) or until a non-standard unit, eliminating such interests, has been approved by the Commission.

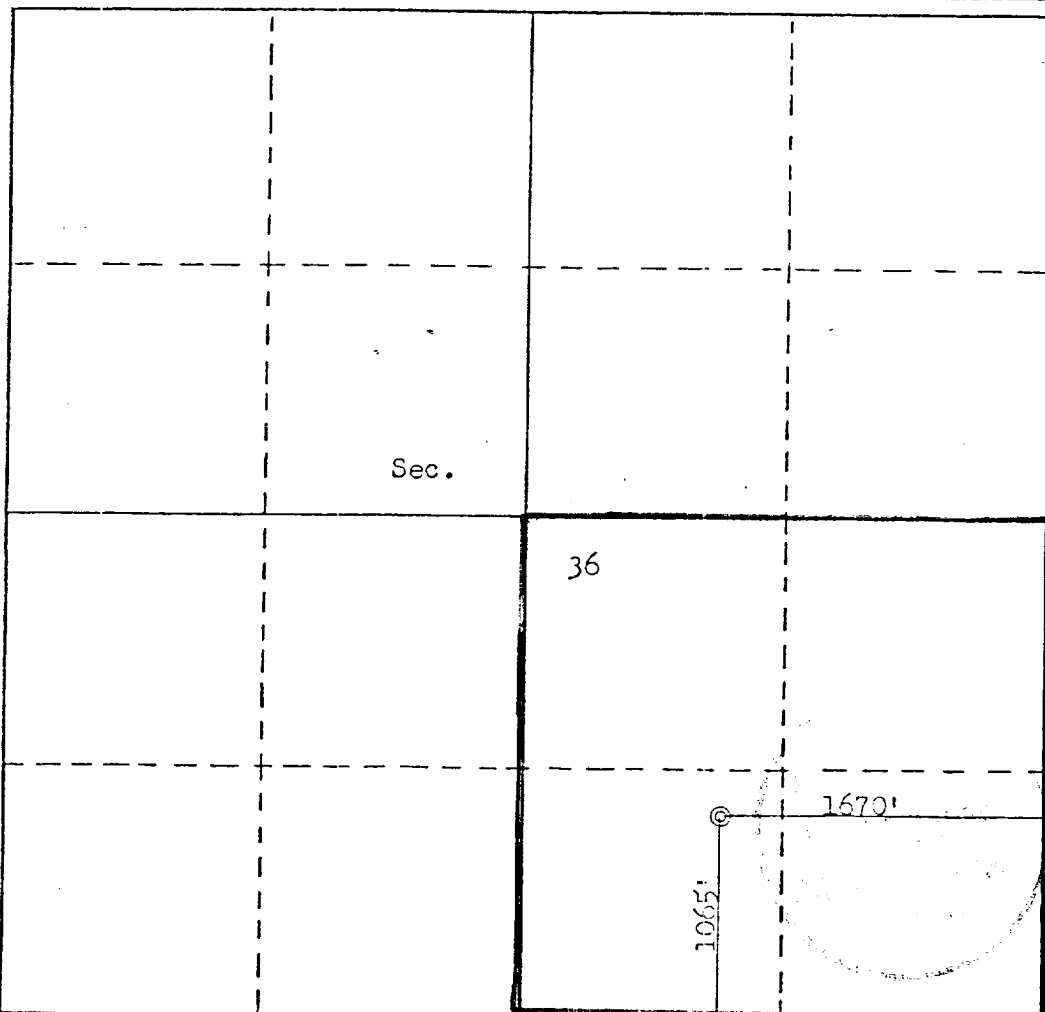

CERTIFICATION

I hereby certify that the information contained herein is true and complete to the best of my knowledge and belief.

Name
[Signature]
Position
Field Services Administ.
Company
Energy Reserves Group, Inc.
Date
October 30, 1979

I hereby certify that the well location shown on this plat was plotted from field notes of actual surveys made by me or under my supervision, and that the same is true and correct to the best of my knowledge and belief.

Date Surveyed
October 1, 1979
Registered Professional Engineer
and/or Land Surveyor

Certification
3051
NEW MEXICO

0 330 660 990 1320 1650 1980 2310 2640 2000 1500 1000 500 0