

OIL CONSERVATION COMMISSION
DISTRICT

OIL CONSERVATION COMMISSION
BOX 2088
SANTA FE, NEW MEXICO

DATE September 22, 1980

RE: Proposed MC _____
Proposed DHC _____
Proposed NSL X _____
Proposed SWD _____
Proposed WFX _____
Proposed PMX _____

Gentlemen:

I have examined the application dated September 15, 1980
for the Fluo-Redfern Oil Co. Crouch Mesa #1 A-4-29N-12W
Operator Lease and Well No. Unit, S-T-R

and my recommendations are as follows:

Approve

Yours very truly,

Richard F. Lamm

September 8, 1980

Joe D. Ramey
Division Director
New Mexico Oil Conservation Division
Box 2088
Santa Fe, NM 87501

Re: Application for Administrative
Approval of Unorthodox Location for
The Crouch Mesa #1

Dear Mr. Ramey:

Enclosed please find three copies of the Application for Administrative Approval of the Unorthodox Location for the Crouch Mesa #1 Well which application includes a plat showing the ownership of all leases offsetting this spacing unit for which the unorthodox location is sought, and all wells completed thereon, and a plat showing the existent topographical conditions of the well location. Also enclosed are copies of the dedicated acreage plat.

Copies of this Application are being submitted to all offset operators by certified mail with a request that they furnish your office with a waiver of objection.

Please advise if you need further information.

Sincerely,



Sherman E. Dugan
Agent for Applicant

fp

Enclosures



Joe D. Ramey
Page 2
September 8, 1980

cc: Flag-Redfern Oil Co.
P.O. Drawer 2280
Midland, TX 79701

Tenneco Oil Company
Penthouse
720 South Colorado Blvd.
Denver, CO 80222

Elliott Riggs
P.O. Box 711
Farmington, NM 87401

Kimbell, Inc.
112 N. Behrend Ave.
Farmington, NM 87401

James Sims
U.S. Geological Survey
Box 959
Farmington, NM 87401

Frank Chavez
New Mexico Oil & Gas Conservation Div.
1000 Rio Brazos Rd.
Aztec, NM 87410

NEW MEXICO OIL CONSERVATION COMMISSION
WELL LOCATION AND ACREAGE DEDICATION PLAT

Form C-102
Supersedes C-128
Effective 1-1-65

All distances must be from the outer boundaries of the Section.

| | | | | |
|--|--|---------------------------|---------------------------------|--------------------|
| Operator Flag-Redfern Oil Co. | | Lease Crouch Mesa | | Well No. #1 |
| Unit Letter A | Section 4 | Township 29N | Range 12W | County San Juan |
| Actual Footage Location of Well: 220' feet from the North line and 500' feet from the East line | | | | |
| Ground Level Elev. 5720' | Producing Formation Pictured Cliffs | Pool Fulcher-Kutz P.C. | Dedicated Acreage: 160 Acres | |

1. Outline the acreage dedicated to the subject well by colored pencil or hachure marks on the plat below.
2. If more than one lease is dedicated to the well, outline each and identify the ownership thereof (both as to working interest and royalty).
3. If more than one lease of different ownership is dedicated to the well, have the interests of all owners been consolidated by communitization, unitization, force-pooling, etc?

☐ Yes ☐ No If answer is "yes," type of consolidation _____

If answer is "no," list the owners and tract descriptions which have actually been consolidated. (Use reverse side of this form if necessary.) _____

No allowable will be assigned to the well until all interests have been consolidated (by communitization, unitization, forced-pooling, or otherwise) or until a non-standard unit, eliminating such interests, has been approved by the Commission.

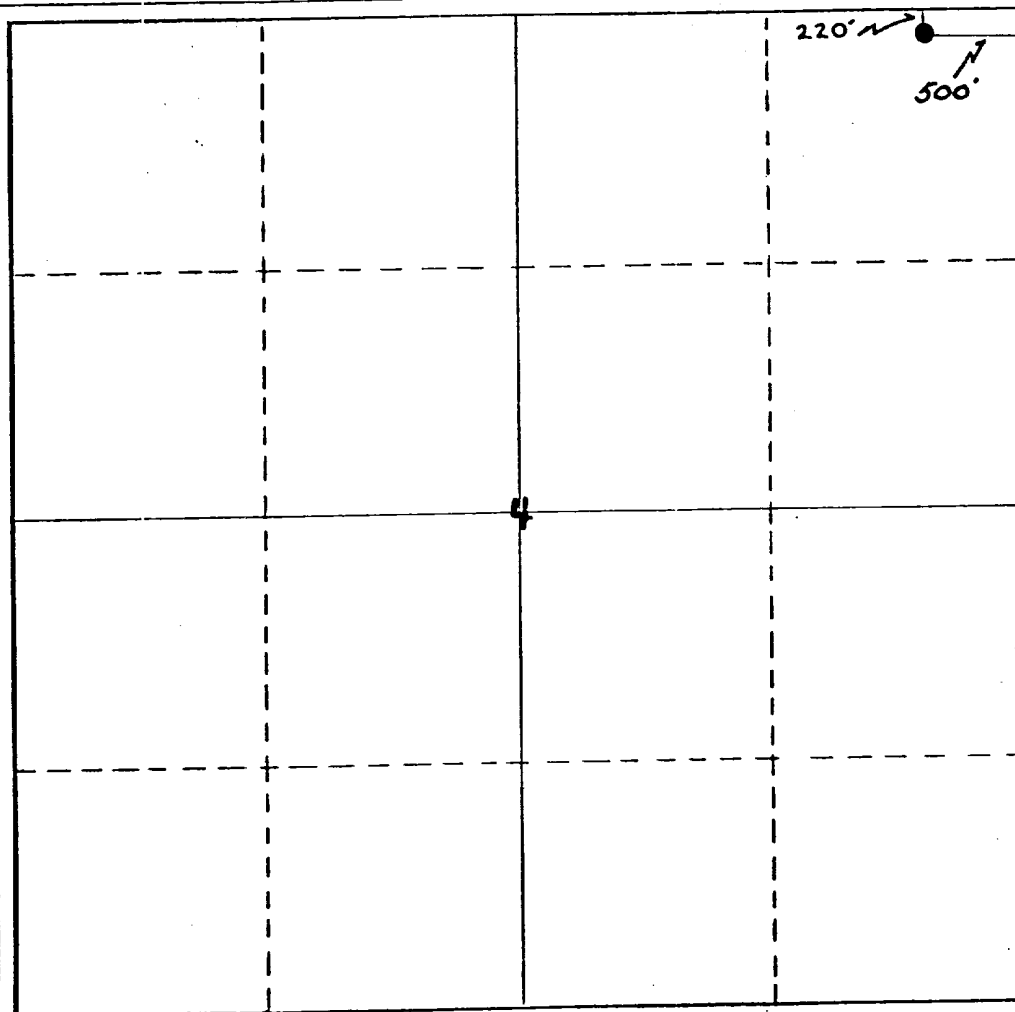

CERTIFICATION

I hereby certify that the information contained herein is true and complete to the best of my knowledge and belief.

Sherman E. Dugan
Name Sherman E. Dugan

Agent
Position

Dugan Production
Company

9-10-80
Date

Date

I hereby certify that the well location shown on this plat was plotted from field notes of actual surveys made by me or under my supervision and that the same are true and correct to the best of my knowledge and belief.

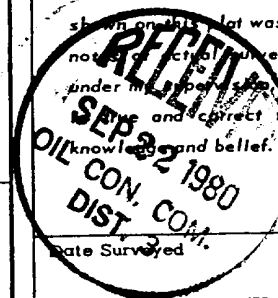

Registered Professional Engineer
and/or Land Surveyor

Certificate No.

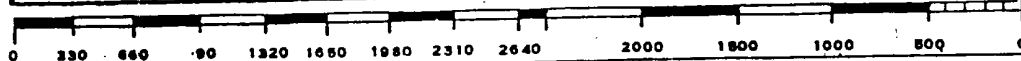

NEW MEXICO OIL CONSERVATION COMMISSION
WELL LOCATION AND ACREAGE DEDICATION PLAT

Form C-102
Supersedes C-128
Effective 1-1-65

All distances must be from the outer boundaries of the Section.

| | | | | |
|--|---|-----------------------------|----------------------------------|--|
| Operator Flag-Redfern Oil Co. | | Lease Crouch Mesa | | Well No. #1 |
| Unit Letter A | Section \$ | Township 29N | Range 12W | County San Juan |
| Actual Footage Location of Well: 220' feet from the North line and 500' feet from the East line | | | | |
| Ground Level Elev. 5720' | Producing Formation Pictured Cliffs | | Pool Fulcher-Kutz P.C. | Dedicated Acreage: 160 Acres |

1. Outline the acreage dedicated to the subject well by colored pencil or hachure marks on the plat below.
2. If more than one lease is dedicated to the well, outline each and identify the ownership thereof (both as to working interest and royalty).
3. If more than one lease of different ownership is dedicated to the well, have the interests of all owners been consolidated by communitization, unitization, force-pooling, etc?

☐ Yes ☐ No If answer is "yes," type of consolidation _____

If answer is "no," list the owners and tract descriptions which have actually been consolidated. (Use reverse side of this form if necessary.) _____

No allowable will be assigned to the well until all interests have been consolidated (by communitization, unitization, forced-pooling, or otherwise) or until a non-standard unit, eliminating such interests, has been approved by the Commission.

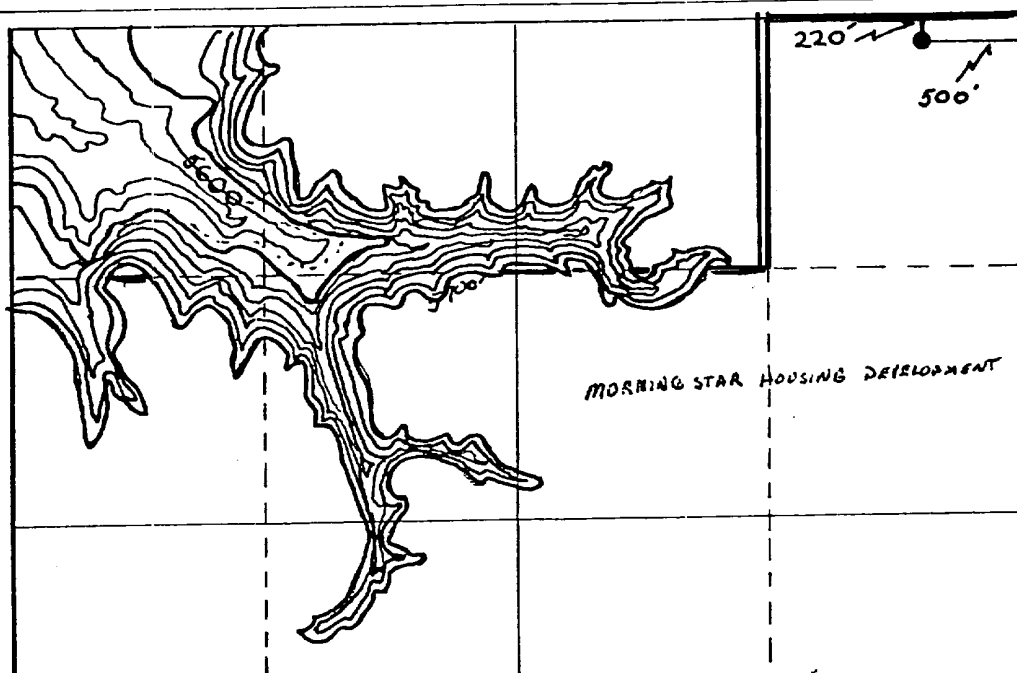

CERTIFICATION

I hereby certify that the information contained herein is true and complete to the best of my knowledge and belief.

Sherman E. Dugan
Name
Sherman E. Dugan

Position
Agent

Company
Dugan Production

Date
9-10-80

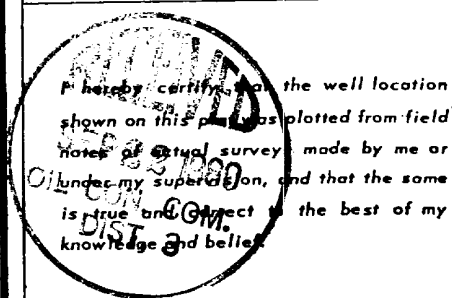

APPLICATION FOR ADMINISTRATIVE APPROVAL
OF UNORTHODOX LOCATION

Flag-Redfern
Crouch Mesa #1
San Juan County, New Mexico

EXHIBIT "B"

Date Surveyed

Registered Professional Engineer
and/or Land Surveyor

Certificate No.

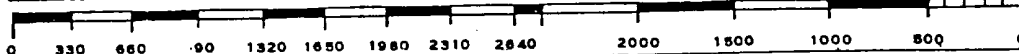

Flag-Redfern
Township 30 North, Range 12 West
Section 34: SW/4
San Juan County, New Mexico

Tenneco
Township 30 North, Range 12 West
Section 33: SE/4
San Juan County, New Mexico

Pioneer Production
Township 30 North, Range 12 West
Section 33: SW/4
San Juan County, New Mexico

Flag-Redfern
Township 29 North, Range 12 West
Section 33: NW/4
San Juan County, New Mexico

Pioneer Production Company
Township 29 North, Range 12 West
Section 4: SE/4
San Juan County, New Mexico

Riggs Oil & Gas
Township 29 North, Range 12 West
Section 4: NW/4
San Juan County, New Mexico

Kimbell, Inc.
Township 29 North, Range 12 West
Section 4: SW/4
San Juan County, New Mexico

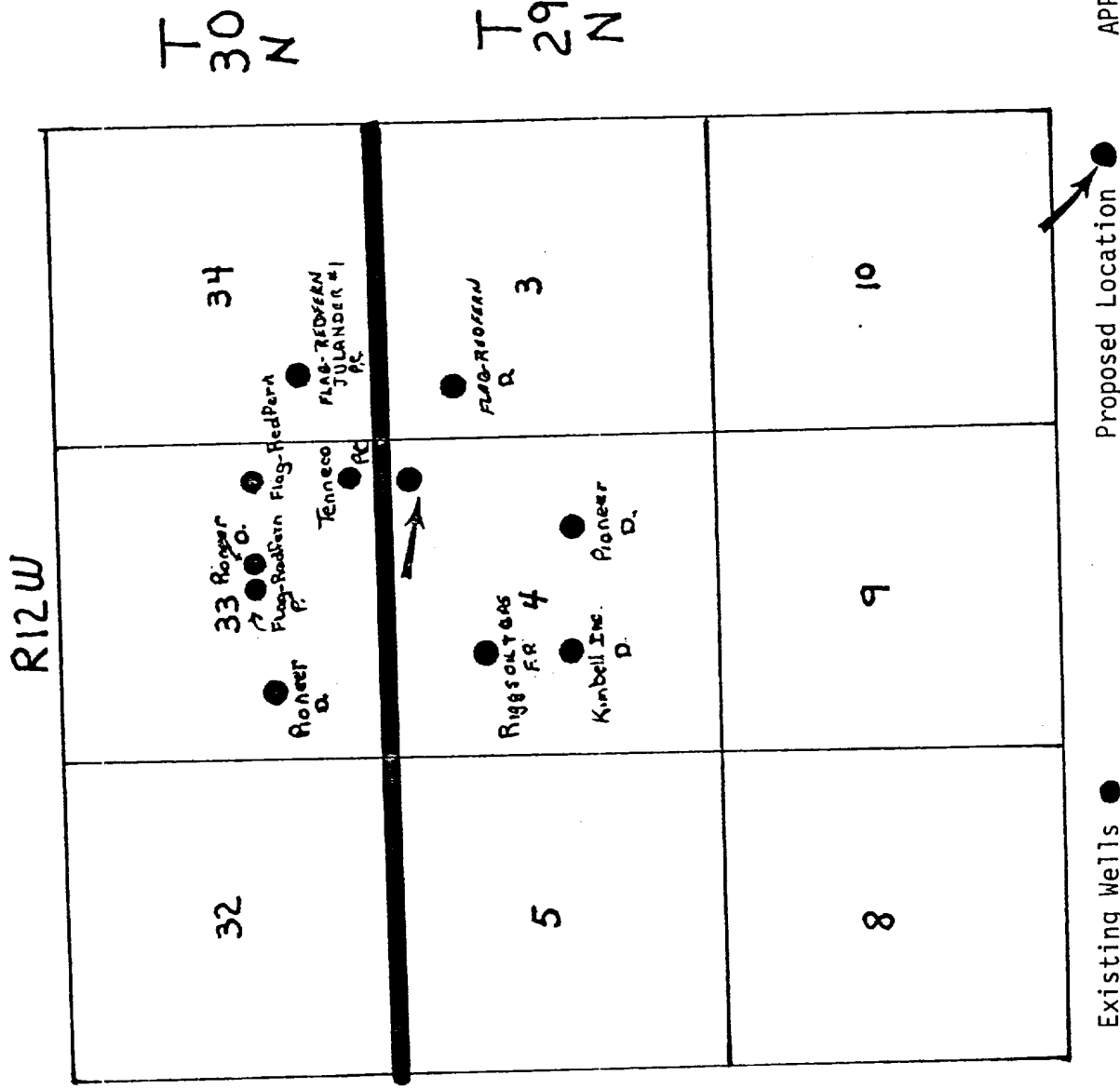

APPLICATION FOR ADMINISTRATIVE APPROVAL

OF UNORTHODOX LOCATION

Flag-Redfern
Crouch Mesa #1
San Juan County, New Mexico

EXHIBIT "A"

U.P.M. San Juan County,
 13' 52.9" E 2591.97'
 fence along 5010' Sec. Line,
 N30° 03' 37.3" E 2466.11'
 4' Therecc N89° 58' W
 7.72

R12W

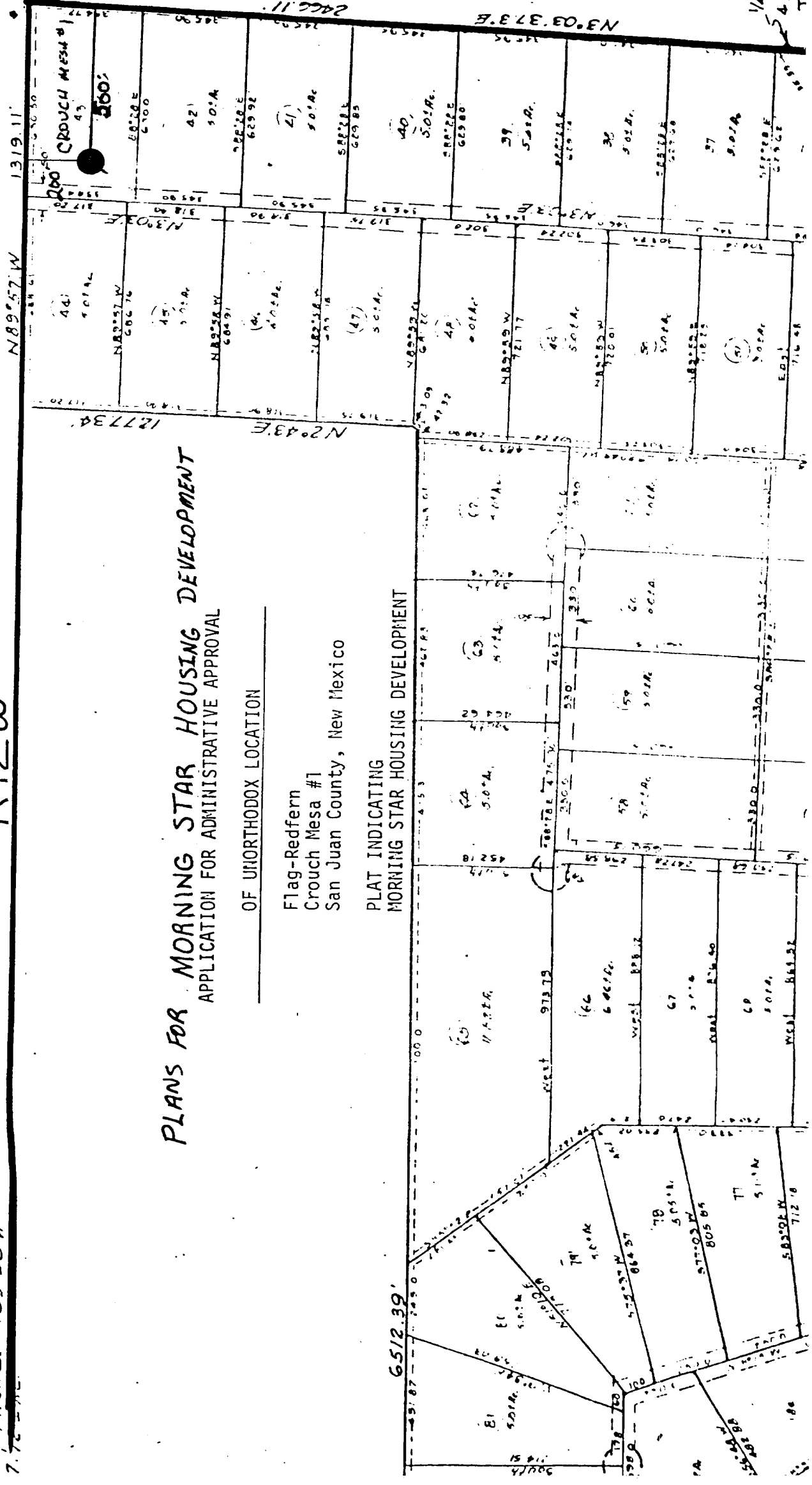

PLANS FOR MORNING STAR HOUSING DEVELOPMENT
 APPLICATION FOR ADMINISTRATIVE APPROVAL

OF UNORTHODOX LOCATION

Flag-Redfern
 Crouch Mesa #1
 San Juan County, New Mexico

PLAT INDICATING
 MORNING STAR HOUSING DEVELOPMENT

29 N

1/4 Cor. Stone
 5413
 T29N R12W