



STATE OF NEW MEXICO  
ENERGY AND MINERALS DEPARTMENT  
OIL CONSERVATION DIVISION  
AZTEC DISTRICT OFFICE

1000 RIO BRAZOS ROAD  
AZTEC, NEW MEXICO 87410  
(505) 334-6178

OIL CONSERVATION DIVISION  
BOX 2088  
SANTA FE, NEW MEXICO 87501

DATE 3-18-81

NSL-1364

RE: Proposed MC \_\_\_\_\_  
Proposed DHC \_\_\_\_\_  
Proposed NSL α \_\_\_\_\_  
Proposed SWD \_\_\_\_\_  
Proposed WFX \_\_\_\_\_  
Proposed PMX \_\_\_\_\_

Gentlemen:

I have examined the application dated 3-6-81  
for the Amoco White Gas Co. #1E G-22-29N-13u  
Operator Lease and Well No. Unit, S-T-R

and my recommendations are as follows:

Approve  
\_\_\_\_\_  
\_\_\_\_\_  
\_\_\_\_\_  
\_\_\_\_\_  
\_\_\_\_\_

Yours truly,

Frank S. Chazy



March 4, 1981

**Amoco Production Company**

Denver Region  
Amoco Building  
17th & Broadway  
Denver, Colorado 80202  
303-830-4040

Mr. Joe D. Ramey  
New Mexico Oil Conservation Division  
P. O. Box 2088  
Santa Fe, NM 87501

File: HDM-16-WF

Dear Mr. Ramey:

Application for Unorthodox Location  
White Gas Com No. 1E  
Basin Dakota Field  
San Juan County, New Mexico



Amoco Production Company hereby requests approval of our White Gas Com No. 1E at a location 1500' FNL and 2120' FEL Section 22, T29N, R13W.

The attached Form C-102 illustrates the topographic problems encountered in selecting a suitable well site. The selected location is only 530' from the west line of the drilling unit.

A copy of this application is being sent the the offset operator, Pioneer Production Company, with the request they furnish you a waiver of objection and return one copy of same to me.

Yours very truly,

Vinton D. Pierce

VDP/slf

cc: Frank Chaves  
New Mexico Oil  
Conservation Division  
1000 Rio Brazos Rd.  
Aztec, NM 87410

Pioneer Production Co.  
Box 2542  
Amarillo, TX 79105

Pioneer Production Company hereby waives objection to Amoco's application for an unorthodox location as proposed above.

By: \_\_\_\_\_

Date: \_\_\_\_\_

FY920

All distances must be from the outer boundaries of the Section.

Lessee <b>AMOCO PRODUCTION COMPANY</b>			Lease <b>WHITE GAS COM</b>		Well No. <b>1E</b>
Section <b>22</b>	Township <b>29N</b>	Range <b>13W</b>	County <b>San Juan</b>		
Well Footage Location of Well: <b>1500</b> feet from the <b>North</b> line <b>2120</b> feet from the <b>East</b> line					
Ground Level Elev. <b>5321</b>	Producing Formation <b>Dakota</b>	Pool <b>Basin Dakota</b>	Dedicated Acreage <b>320</b> Acres		

1. Outline the acreage dedicated to the subject well by colored pencil or hatchure marks on the plat below.
2. If more than one lease is dedicated to the well, outline each and identify the ownership thereof (both as to working interest and royalty).
3. If more than one lease of different ownership is dedicated to the well, have the interests of all owners been consolidated by communitization, unitization, force-pooling, etc?

☒ Yes ☐ No If answer is "yes," type of consolidation Communitization

If answer is "no," list the owners and tract descriptions which have actually been consolidated. (Use reverse side of this form if necessary.)

No allowable will be assigned to the well until all interests have been consolidated (by communitization, unitization, forced-pooling, or otherwise) or until a non-standard unit, eliminating such interests, has been approved by the Commission.

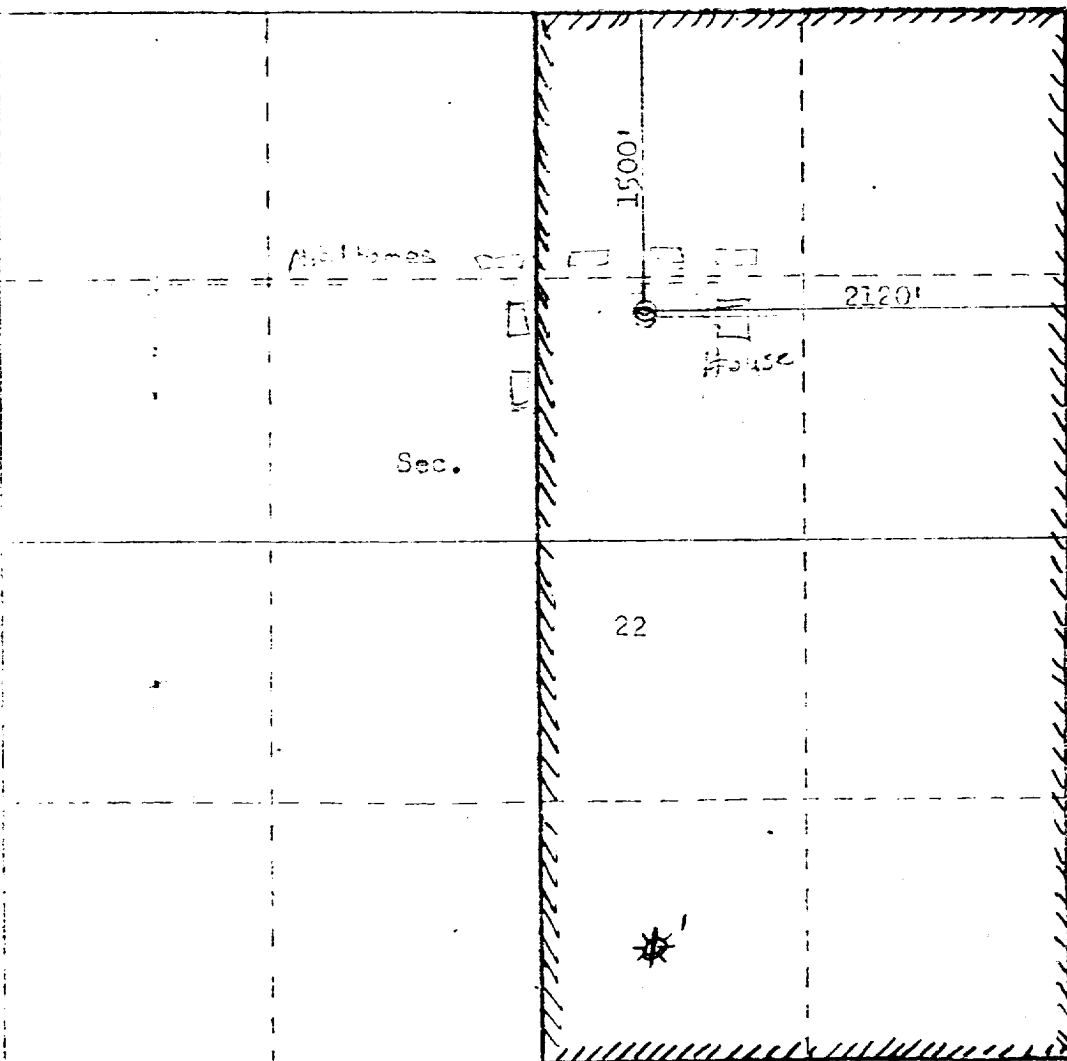

Scale: 1"=1000'

#### CERTIFICATION

I hereby certify that the information contained herein is true and complete to the best of my knowledge and belief.

*Wayne L. Peterson*

Name  
**W. L. PETERSON**  
Position  
**DISTRICT ENGINEER**  
Company  
**AMOCO PRODUCTION COMPANY**  
Date  
**2-17-81**

I hereby certify that the well location shown on this plat was plotted from field notes of actual surveys made by me or under my supervision, and that the same is true and correct to the best of my knowledge and belief.

Date Surveyed  
**February 13, 1981**  
Registered Professional Engineer and Land Surveyor  
*Fred B. Kent, Jr.*  
Certificate No.  
**3950**

[illegible]

PROPOSED WELL LOCATION

RIVER