

NO. OF COPIES RECEIVED	
DISTRIBUTION	
SANTA FE	
FILE	
U.S.G.S.	
LAND OFFICE	
OPERATOR	

NEW MEXICO OIL CONSERVATION COMMISSION

Form C-101
Revised 1-1-65

30-045-25548

APPLICATION FOR PERMIT TO DRILL, DEEPEN, OR PLUG BACK			
1a. Type of Work		7. Unit Agreement Name	
b. Type of Well OIL WELL <input type="checkbox"/> GAS WELL <input checked="" type="checkbox"/> OTHER <input type="checkbox"/> DEEPEN <input type="checkbox"/> PLUG BACK <input type="checkbox"/> SINGLE ZONE <input checked="" type="checkbox"/> MULTIPLE ZONE <input type="checkbox"/>		8. Farm or Lease Name Mexico Fed "N"	
2. Name of Operator Getty Oil Company		9. Well No. 2	
3. Address of Operator P.O. Box 3360, Casper, Wyoming 82602-3360		10. Field and Pool, or Wildcat Bloomfield Chacra Ext	
4. Location of Well UNIT LETTER <u>D</u> LOCATED <u>990</u> FEET FROM THE <u>North</u> LINE AND <u>990'</u> FEET FROM THE <u>West</u> LINE OF SEC. <u>15</u> T. <u>29N</u> R. <u>11W</u> N.M.P.M.		12. County San Juan	
21. Elevations (Show whether D.P., R.T., etc.) 5671 Ground		21A. Kind & Status Plug Bond Blanket Bond	21B. Drilling Contractor Pending
21C. Proposed Depth 3100'		21D. Formation Chacra	21E. Rotary or C.T. Rotary
22. Approx. Date Work will start February 1, 1983			

PROPOSED CASING AND CEMENT PROGRAM

SIZE OF HOLE	SIZE OF CASING	WEIGHT PER FOOT	SETTING DEPTH	SACKS OF CEMENT	EST. TOP
12 1/4"	8 5/8"	24#	350'	366	Circ to surface
7 7/8"	4 1/2"	9.5#	3100'	1505	Circ to surface

Proposed TD: 3100'

We currently plan to drill this well as a Chacra test with the Est. Top at 2900' and the Est. Base at the Lower Chacra at 3020'.

Logs to be run are Dual Induction-SFL, Gamma Ray, Compensated Neutron-Formation Density.

APPROVED
UNLESS OTHERWISE
SPECIFIED
WITHIN 10 DAYS

July 10, 1983

RECEIVED

JAN 10 1983

OIL CON. DIV.
DIST. 3

IN ABOVE SPACE DESCRIBE PROPOSED PROGRAMS IF PROPOSAL IS TO DEEPEN OR PLUG BACK, GIVE DATA ON PRESENT PRODUCTIVE ZONE AND PROPOSED NEW PRODUCTIVE ZONE, GIVE ALLOWOUT PREVENTER PROGRAM, IF ANY.

I hereby certify that the information above is true and complete to the best of my knowledge and belief.

Signed [Signature] Title Area Superintendent Date 1-7-83

(This space for State Use)

APPROVED BY [Signature] TITLE DATE JAN 10 1983

CONDITIONS OF APPROVAL, IF ANY:

All distances must be from the outer boundaries of the Section.

Operator GETTY OIL COMPANY			Lease MEXICO-FEDERAL "N"		Well No. 2
Unit Letter D	Section 15	Township 29N	Range 11W	County San Juan	
Actual Footage Location of Well: 990 feet from the North line and 990 feet from the West line					
Ground Level Elev: 5671	Producing Formation Chacra		Pool Bloomfield Chacra EXT.		Dedicated Acreage: NW/4 - 160 Acres

1. Outline the acreage dedicated to the subject well by colored pencil or hachure marks on the plat below.
2. If more than one lease is dedicated to the well, outline each and identify the ownership thereof (both as to working interest and royalty).
3. If more than one lease of different ownership is dedicated to the well, have the interests of all owners been consolidated by communitization, unitization, force-pooling, etc?

☐ Yes ☐ No If answer is "yes," type of consolidation _____

If answer is "no," list the owners and tract descriptions which have actually been consolidated. (Use reverse side of this form if necessary.) _____

No allowable will be assigned to the well until all interests have been consolidated (by communitization, unitization, forced-pooling, or otherwise) or until a non-standard unit, eliminating such interests, has been approved by the Commission.

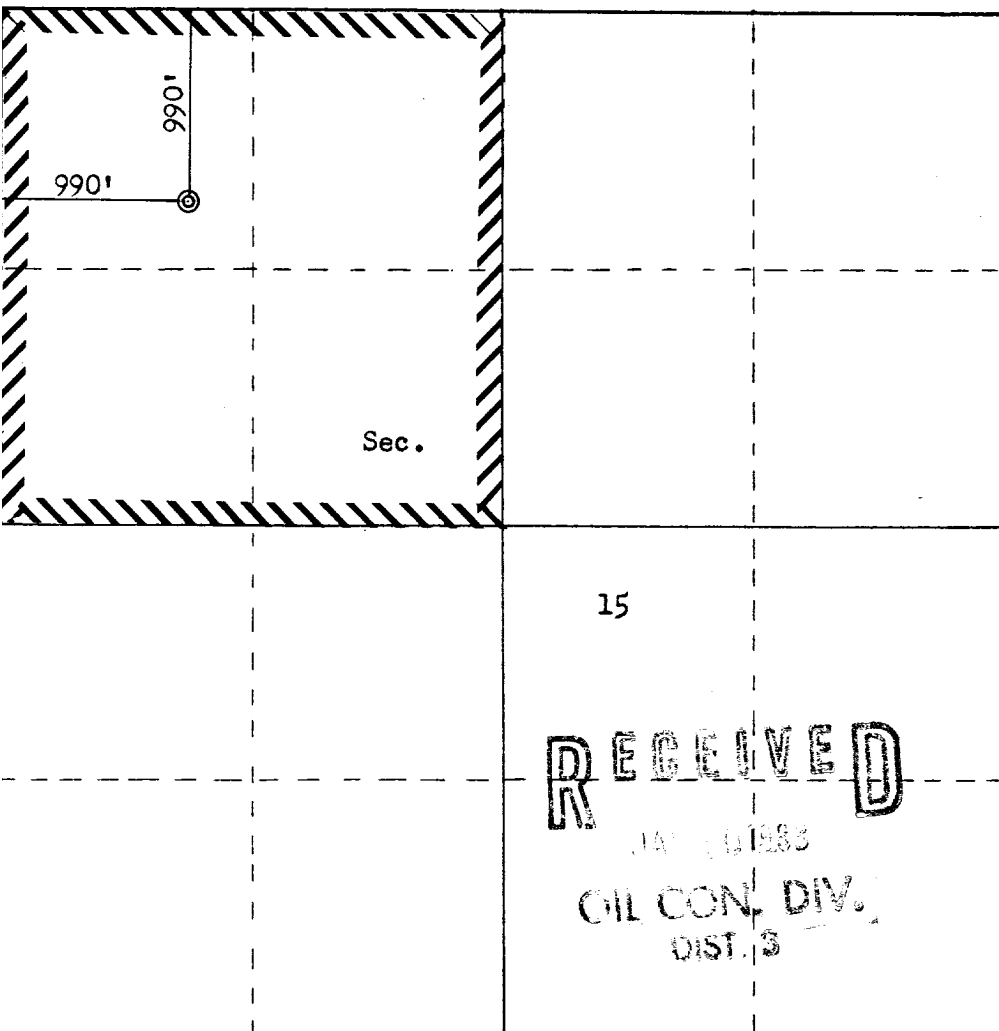

Scale: 1"=1000'

CERTIFICATION I hereby certify that the information contained herein is true and complete to the best of my knowledge and belief.	
Name	<i>Oliver Bon</i>
Position	Area Superintendent
Company	Getty Oil Company
Date	1-6-83
I hereby certify that the well location shown on this plat was plotted from field notes of actual surveys made by me or under my supervision, and that the same is true and correct to the best of my knowledge and belief.	
Date Surveyed	December 29, 1982
Registered Professional Engineer and Land Surveyor	<i>Fred B. Kerr Jr.</i> Fred B. Kerr Jr.
Certificate No.	3950

UNITED STATES
DEPARTMENT OF THE INTERIOR
GEOLOGICAL SURVEY

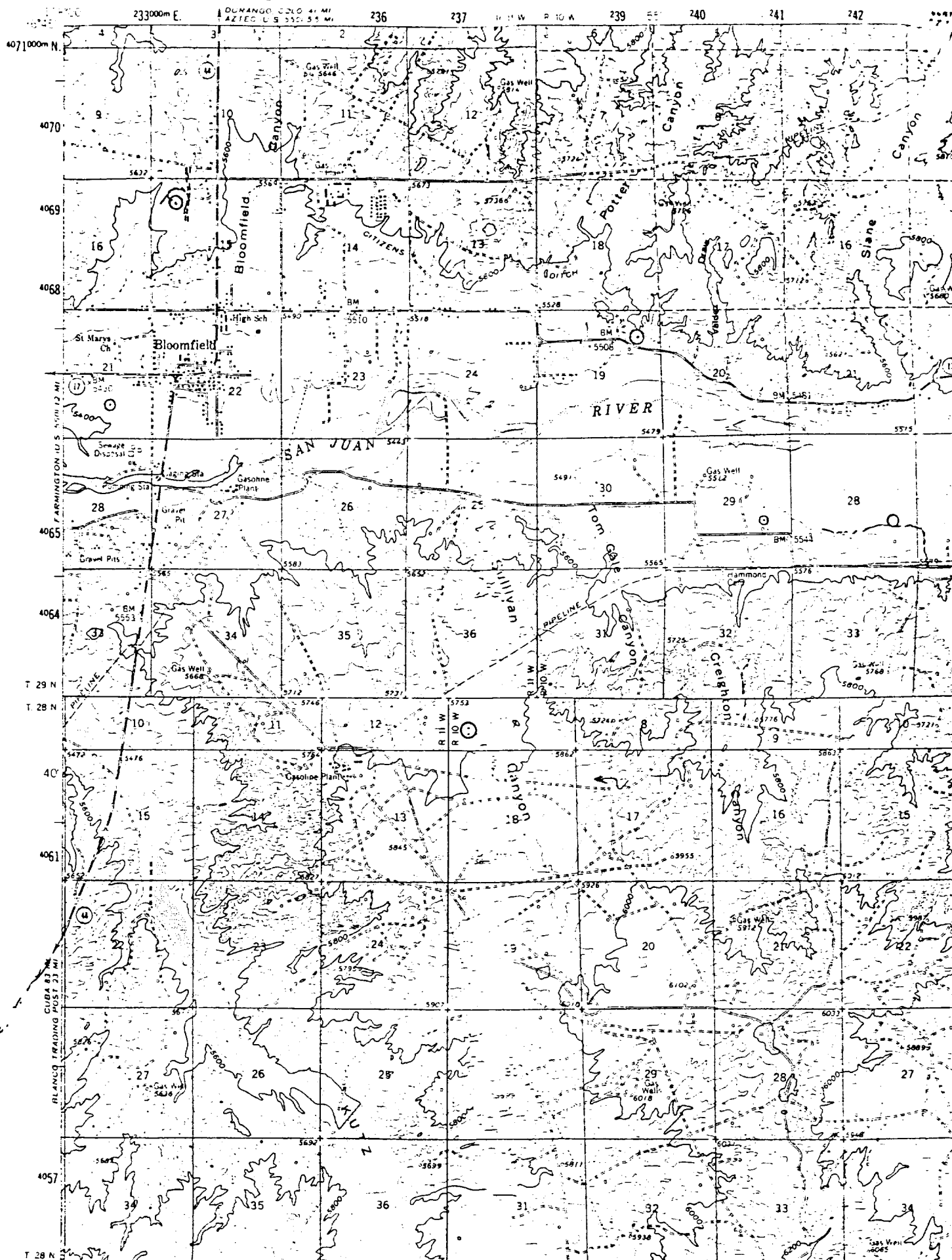

BLOWOUT PREVENTER (900 SERIES MINIMUM)

