



STATE OF NEW MEXICO
ENERGY AND MINERALS DEPARTMENT
OIL CONSERVATION DIVISION
AZTEC DISTRICT OFFICE

1000 RIO BRAZOS ROAD
AZTEC, NEW MEXICO 87410
(505) 334-6178

OIL CONSERVATION DIVISION
BOX 2088
SANTA FE, NEW MEXICO 87501

DATE 11-4-83

RE: Proposed MC _____
Proposed DHC _____
Proposed NSL X _____
Proposed SWD _____
Proposed WFX _____
Proposed PMX _____

Gentlemen:

I have examined the application dated 9-26-1983
for the Energy Reserves Group Gallegos Canyon Unit #330 A 2429N13W
Operator Lease and Well No. Unit, S-T-R

and my recommendations are as follows:

Disapproved

Yours truly,

Erin Buach

Energy Reserves Group, Inc.
P.O. Box 3280
Casper, Wyoming 82602-3280
307 265 7331



September 26, 1983

State of New Mexico
Oil Conservation Division
Box 2088
Santa Fe, New Mexico 87501

Re: Request for Unorthodox Well Location
Gallegos Canyon Unit
San Juan County, New Mexico

Gentlemen:

Energy Reserves Group, Inc. respectfully requests approval of the below referenced well location.

Gallegos Canyon Unit, Well No. 330
370' FNL 210' FEL
Section 24, T29N-R13W
San Juan County, New Mexico
Federal Lease SF-077966

This proposed well is to be drilled to the Pictured Cliffs Formation at a depth of 1,410'. Energy Reserves Group, Inc. is the sub-operator of the Gallegos Canyon Unit which includes all formations above the base of the Pictured Cliffs Formation. Attached is a map delineating the boundary of the Gallegos Canyon Unit and the Pictured Cliffs participating area.

This location is on lands presently owned by Amoco Production Company. They have a gas sales facility located east of the proposed site. There is industrial real estate development to the west and south where the well would normally be drilled.

We would appreciate your review of our request based upon the existing well placement and the other considerations mentioned above.

Very truly yours,

ENERGY RESERVES GROUP, INC.

William J. Fiant
Field Services Administrator

WJF/kw

Attach.

cc: State of New Mexico
Oil Conservation Division

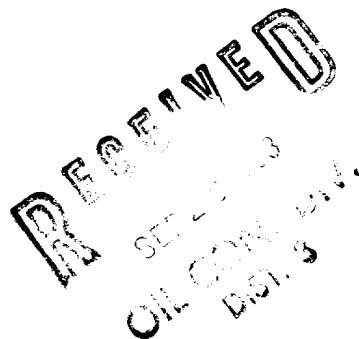

All distances must be from the outer boundaries of the Section.

Operator ENERGY RESERVES GROUP			Lease GALLEGOS CANYON UNIT		Well No. 330
Unit Letter A	Section 24	Township 29N	Range 13W	County San Juan	
Actual Footage Location of Well: 370 feet from the North line and 210 feet from the East line					
Ground Level Elev. 5409	Producing Formation Pictured Cliffs		Pool West Kutz Pictured Cliffs		Dedicated Acreage: 160 Acres

1. Outline the acreage dedicated to the subject well by colored pencil or hachure marks on the plat below.
2. If more than one lease is dedicated to the well, outline each and identify the ownership thereof (both as to working interest and royalty).
3. If more than one lease of different ownership is dedicated to the well, have the interests of all owners been consolidated by communitization, unitization, force-pooling, etc?

☐ Yes ☐ No If answer is "yes," type of consolidation _____

If answer is "no," list the owners and tract descriptions which have actually been consolidated. (Use reverse side of this form if necessary.) _____

No allowable will be assigned to the well until all interests have been consolidated (by communitization, unitization, forced-pooling, or otherwise) or until a non-standard unit, eliminating such interests, has been approved by the Commission.

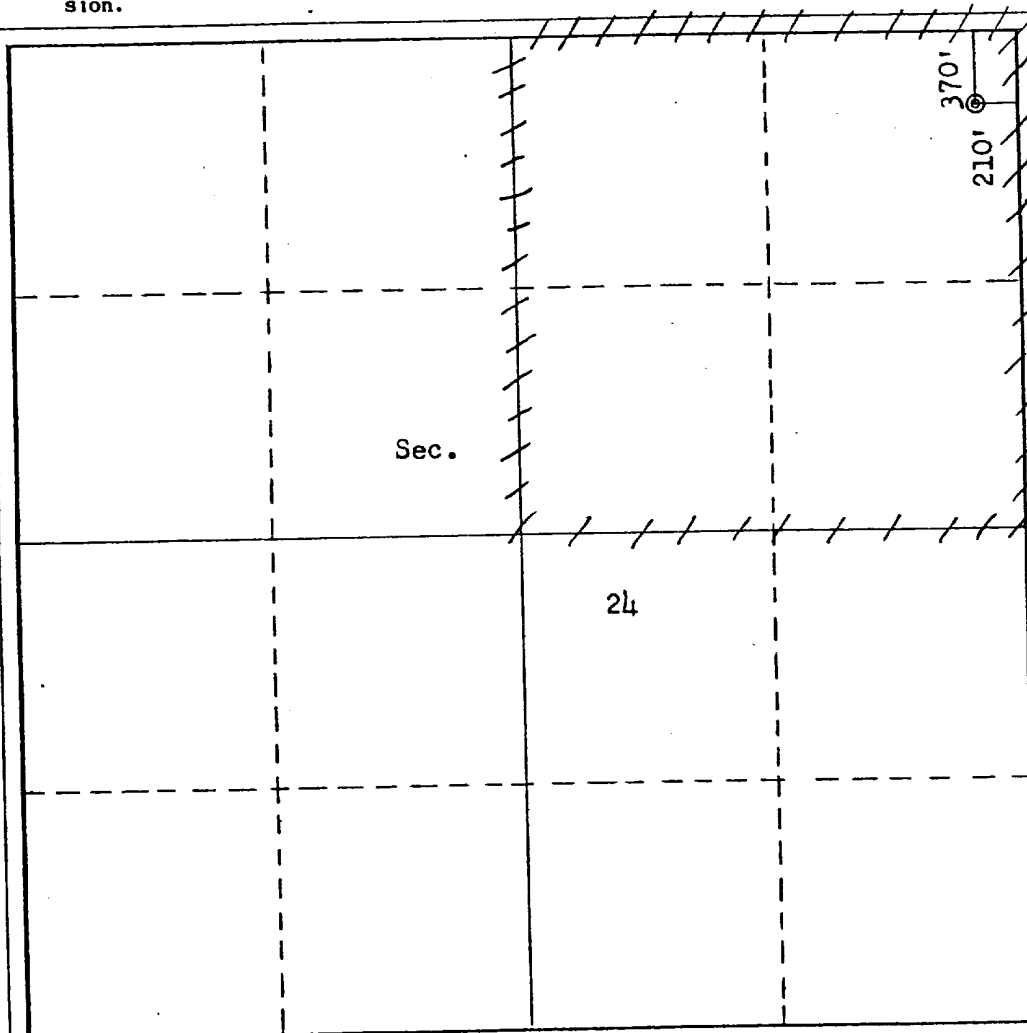

CERTIFICATION

I hereby certify that the information contained herein is true and complete to the best of my knowledge and belief.

Name

Position

Field Services Administrator

Company

Energy Reserves Group, Inc.

Date

September 26, 1983

I hereby certify that the well location shown on this plat was plotted from field notes of actual surveys made by me or under my supervision, and that the same is true and correct to the best of my knowledge and belief.

Date Surveyed

July 8, 1983

Registered Professional Engineer
and/or Land Surveyor

Fred B. Kerr Jr.

Certificate No.

3950

F. B. KERR, JR.

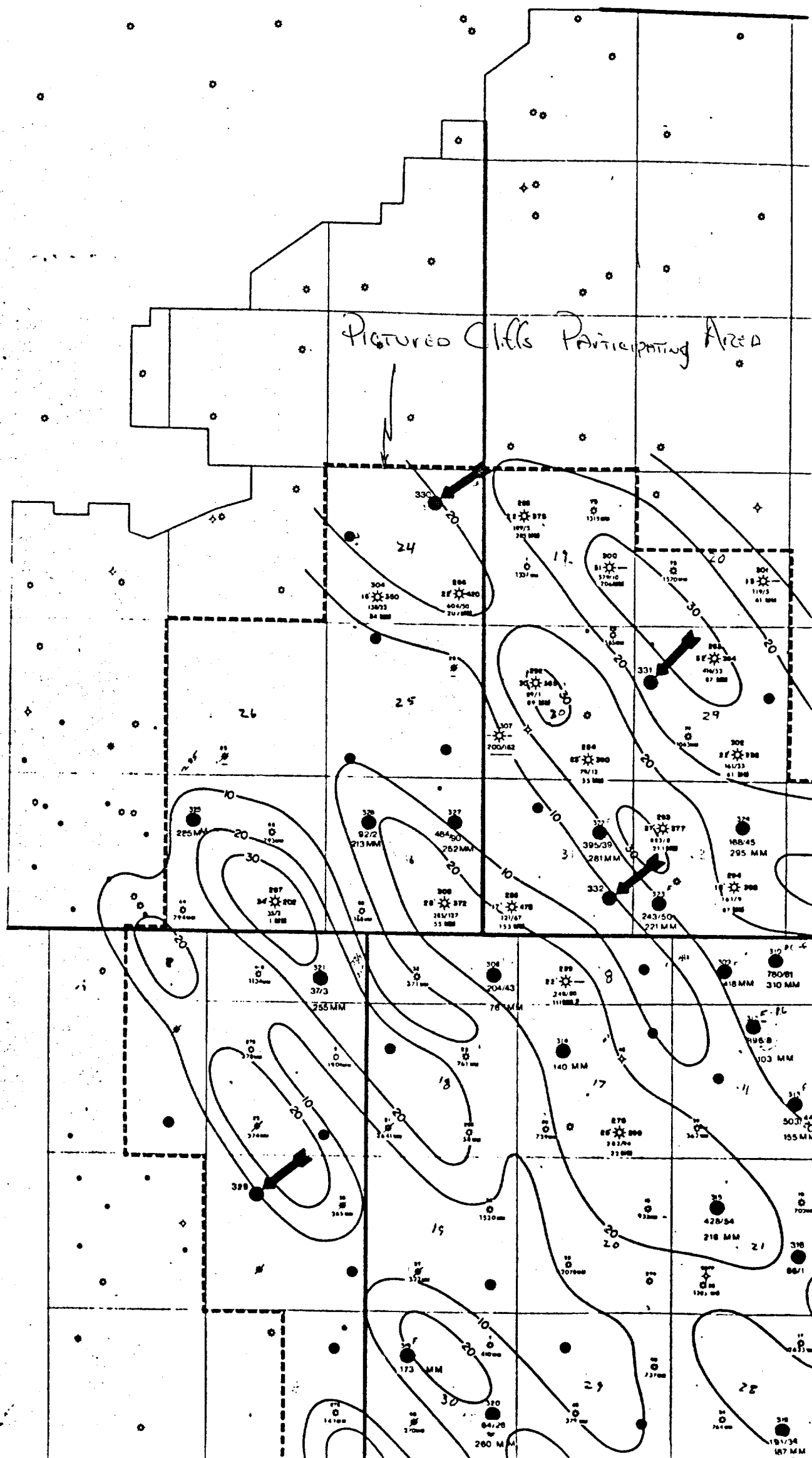

FARMINGTON SOUTH QUADRANGLE
NEW MEXICO—SAN JUAN CO.
7.5 MINUTE SERIES (TOPOGRAPHIC)

4357144
(FLORA VISTA)

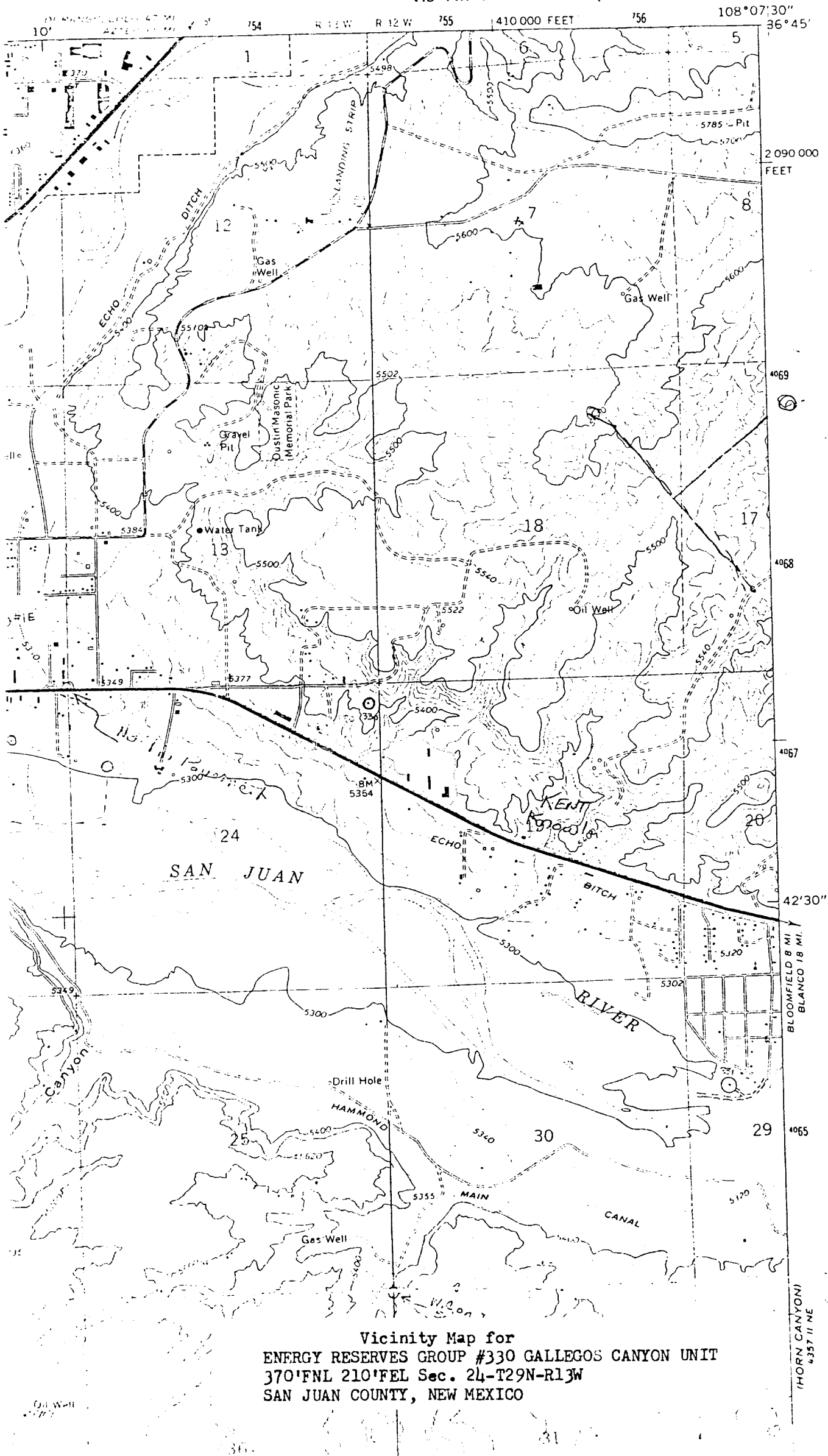

Vicinity Map for
ENERGY RESERVES GROUP #330 GALLEGOS CANYON UNIT
370'FNL 210'FEL Sec. 24-T29N-R13W
SAN JUAN COUNTY, NEW MEXICO

435711 NE
(THORN CANYON)