



STATE OF NEW MEXICO
ENERGY AND MINERALS DEPARTMENT
OIL CONSERVATION DIVISION

NO R/P

OK
EB

TONEY ANAYA
GOVERNOR

October 7, 1986

POST OFFICE BOX 2088
STATE LAND OFFICE BUILDING
SANTA FE, NEW MEXICO 87501
(505) 827-5800

Union Texas Petroleum
375 U.S. Highway 64
Farmington, New Mexico 87401

Attention: Robert C. Frank

Administrative Order NSL-2296

Gentlemen:

Reference is made to your application for a non-standard location for your Zachry No. 44 well to be located 1778 feet from the South line and 676 feet from the East line of Section 34, Township 29 North, Range 10 West, NMPM, Otero Chacra Pool, San Juan County, New Mexico. The SE/4 of said Section 34 shall be dedicated to the well.

By authority granted me under the provisions of Rule 104 F(I), the above-described unorthodox location is hereby approved.

Sincerely,



R. L. STAMETS, DIRECTOR

RLS/DC/dr

cc: Oil Conservation Division - Aztec
Bureau of Land Management - Farmington

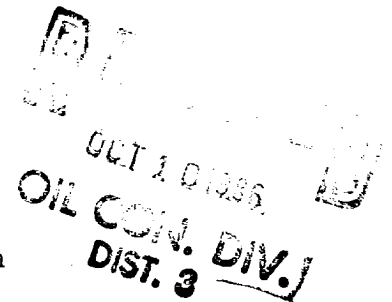



STATE OF NEW MEXICO
ENERGY AND MINERALS DEPARTMENT
OIL CONSERVATION DIVISION
AZTEC DISTRICT OFFICE

1000 RIO BRAZOS ROAD
AZTEC, NEW MEXICO 87410
(505) 334-6178

OIL CONSERVATION DIVISION
BOX 2088
SANTA FE, NEW MEXICO 87501

DATE 10-6-86

RE: Proposed MC _____
Proposed DHC _____
Proposed NSL X _____
Proposed SWD _____
Proposed WFX _____
Proposed PMX _____

Gentlemen:

I have examined the application dated 9-10-86
for the Union Texas Pet. Corp. Zachry #44 I-34-29N-10W
Operator Lease and Well No. Unit, S-T-R

and my recommendations are as follows:

Approve

Yours truly,

E. Burch



Union Texas Petroleum

September 9, 1986

375 U.S. Highway 64
Farmington, New Mexico 87401
Telephone (505) 325-3587

Mr. R. L. Stamets
New Mexico Oil Conservation Division
P. O. Box 2088
Santa Fe, New Mexico 87501-2088

Re: Unorthodox Location
Zachry #44
1778' FSL & 676' FEL
Section 34, T29N-R10W
San Juan County, NM

Dear Mr. Stamets:

Union Texas Petroleum requests administrative approval of an unorthodox location for an Otero Chacra well. The request is necessitated because of topography. The well is located on the east edge of the Armenta Arroyo.

Attached for your review are well plats and a topographic map. All offset operators have been notified of our intentions. If I may be of any further assistance, please advise.

Very truly yours,

Robert C. Frank
Permit Coordinator

RCF:lmg
attachments

cc: Beta Development
Meridian Oil
NMOCD-Aztec ✓

RECEIVED
SEP 10 1986
OIL CON. DIV.
DIST. 3

**NEW MEXICO OIL CONSERVATION COMMISSION
WELL LOCATION AND ACREAGE DEDICATION PLAT**

Form C-103
Supersedes C-17
Effective 1-1-63

All distances must be from the outer boundaries of the Section.

| | | | | | |
|--|--------------------------------------|-----------------------------|---|---------------------------|-----------------------|
| Operator UNION TEXAS PETROLEUM CORPORATION | | | Lease ZACHRY | | Well No. 44 |
| Unit Letter I | Section 34 | Township 29 NORTH | Range 10 WEST | County SAN JUAN | |
| Actual Footage Location of Well <div style="display: flex; justify-content: space-between;"> 1778 feet from the SOUTH line and 676 feet from the EAST line </div> | | | | | |
| Ground Level Elev. 5582 | Producing Formation Chacra | Pool Otero | Dedicated Acreage: 157.42 Acres | | |

1. Outline the acreage dedicated to the subject well by colored pencil or hatchure marks on the plat below.

2. If more than one lease is dedicated to the well, outline each and identify the ownership thereof (both as to working interest and royalty).

3. If more than one lease of different ownership is dedicated to the well, have the interests of all owners been consolidated by communitization, unitization, force-pooling, etc?

☐ Yes ☐ No If answer is "yes," type of consolidation _____

If answer is "no," list the owners and tract descriptions which have actually been consolidated. (Use reverse side of this form if necessary.) _____

No allowable will be assigned to the well until all interests have been consolidated (by communitization, unitization, forced-pooling, or otherwise) or until a non-standard unit, eliminating such interests, has been approved by the Commission.

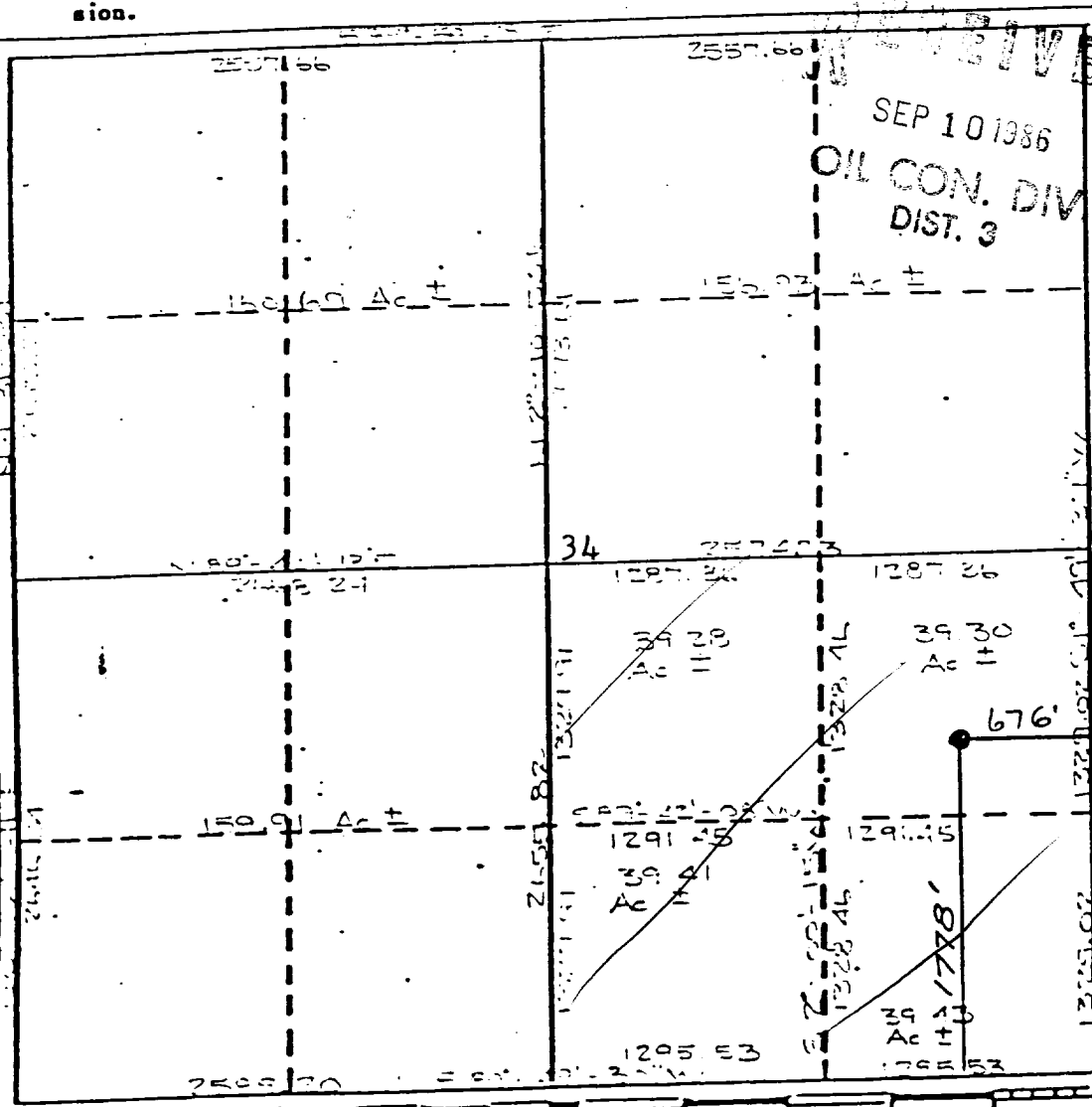

CERTIFICATION

I hereby certify that the information contained herein is true and complete to the best of my knowledge and belief.

Name Robert C. Frank

Position Permit Coordinator

Company Union Texas Petroleum

Date September 8, 1986

I hereby certify that the well location shown on this plat was plotted from field notes and surveys made by me or under my supervision and that the same are true and correct to the best of my knowledge and belief.

Date August 21, 1984

Registered Professional Engineer and/or Land Surveyor

George R. Tompkins

Certificate No. **7259**

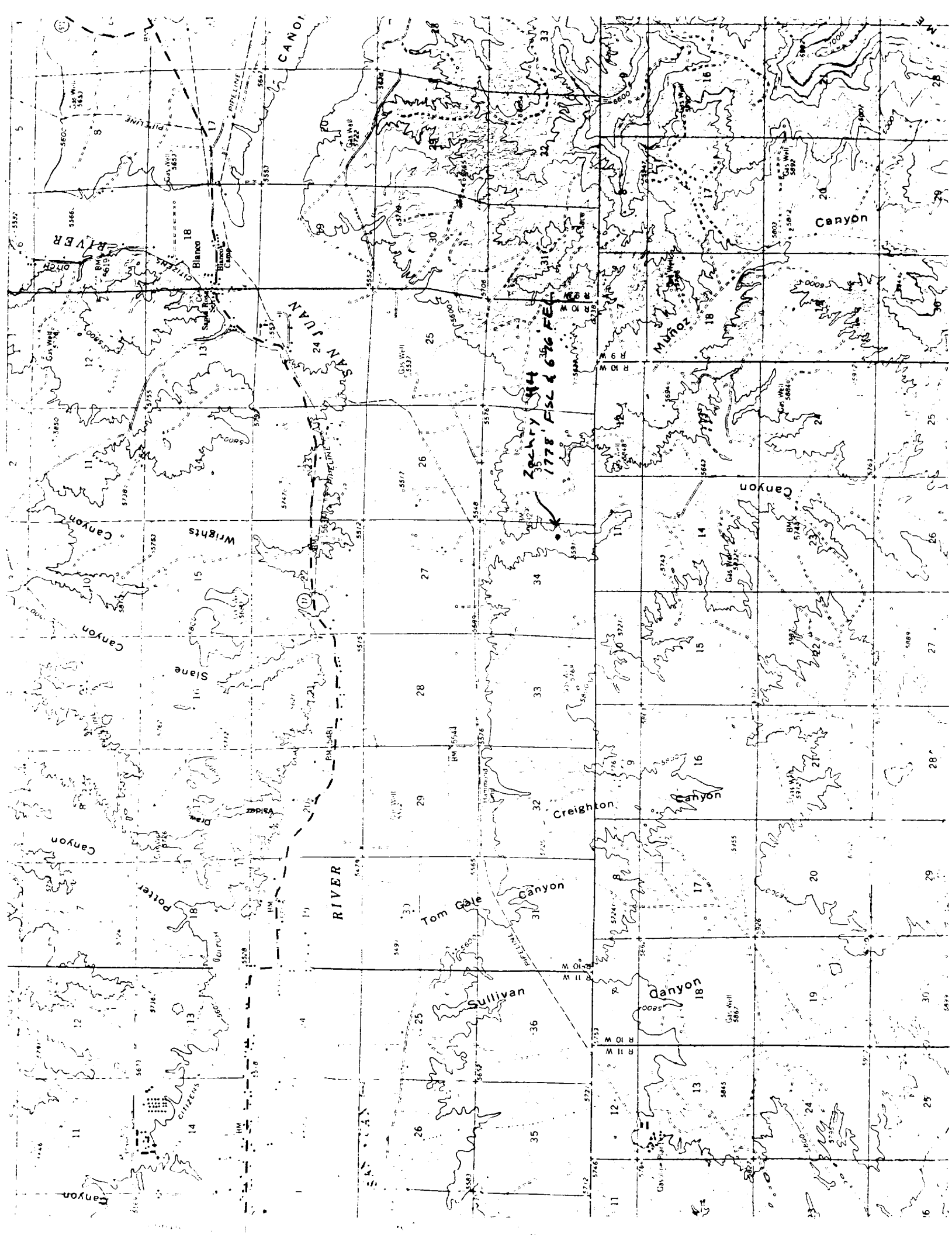



Union Texas Petroleum

RECEIVED

SEP 10 1986

OIL CON. DIV.)
DIST. 3

375 U.S. Highway, 64
Farmington, New Mexico 87401
Telephone (505) 325-3587

September 9, 1986

Beta Development
238 Petroleum Plaza Bldg.
Farmington, NM 87401

Re: Zachry #44
1778' FSL; 676' FEL
Section 34, T29N-R10W

Gentlemen:

Union Texas Petroleum (UTP) wishes to advise that an unorthodox location has been requested to cover the Chacra formation in the SE/4 (157.37+ acres) of Section 34, T29N-R10W. Attached please find a copy of our application to the N.M.O.C.D.

Pursuant to N.M.O.C.D. Rules & Regulations, UTP must notify all offset operators of our intentions. As an offset operator, you may protest our application by notifying the N.M.O.C.D. within 30 days of our application. If you concur with our proposal, please acknowledge below and return to UTP.

If I may be of any further assistance, please advise.

Very truly yours,

Robert C. Frank
Permit Coordinator

RCF:lmg
attachment

Acknowledgement:

name

title

date



Union Texas Petroleum

RECEIVED
SEP 10 1986
OIL CON. DIV.
DIST. 3

375 U.S. Highway 64
Farmington, New Mexico 87401
Telephone (505) 325-3587

September 9, 1986

Meridian Oil
P. O. Box 4289
Farmington, NM 87499

Re: Zachry #44
1778' FSL; 676' FEL
Section 34, T29N-R10W

Gentlemen:

Union Texas Petroleum (UTP) wishes to advise that an unorthodox location has been requested to cover the Chacra formation in the SE/4 (157.37+ acres) of Section 34, T29N-R10W. Attached please find a copy of our application to the N.M.O.C.D.

Pursuant to N.M.O.C.D. Rules & Regulations, UTP must notify all offset operators of our intentions. As an offset operator, you may protest our application by notifying the N.M.O.C.D. within 30 days of our application. If you concur with our proposal, please acknowledge below and return to UTP.

If I may be of any further assistance, please advise.

Very truly yours,

Robert C. Frank
Permit Coordinator

RCF:lmg
attachment

Acknowledgement:

name

title

date