

UNITED STATES
DEPARTMENT OF THE INTERIOR
BUREAU OF LAND MANAGEMENT

FORM APPROVED
Budget Bureau No. 1004-0135
Expires: March 31, 1993

SUNDRY NOTICES AND REPORTS ON WELLS

Do not use this form for proposals to drill or to deepen or reentry to a different reservoir.
Use "APPLICATION FOR PERMIT—" for such proposals

SUBMIT IN TRIPLICATE

1. Type of Well
☐ Oil Well ☐ Gas Well ☒ Other

2. Name of Operator

Texaco, Inc.

3. Address and Telephone No.

P.O. Box 3109, Midland, TX 79702 (915) 688-4806

4. Location of Well (Footage, Sec., T., R., M., or Survey Description)

995' FNL - 950' FEL
Sec. 23, T29N, R12W, NMPM

5. Lease Designation and Serial No.

NM 014378

6. If Indian, Allottee or Tribe Name

7. If Unit or CA, Agreement Designation

8. Well Name and No.

HJ Loe Fed. B No. 4

9. API Well No.

30-045-28168

10. Field and Pool, or Exploratory Area

Basin Fruitland Coal

11. County or Parish, State

San Juan, NM

12. CHECK APPROPRIATE BOX(S) TO INDICATE NATURE OF NOTICE, REPORT, OR OTHER DATA

TYPE OF SUBMISSION

- ☒ Notice of Intent
☐ Subsequent Report
☐ Final Abandonment Notice

TYPE OF ACTION

- ☐ Abandonment
☐ Recompletion
☐ Plugging Back
☐ Casing Repair
☐ Altering Casing
☐ Other _____
- ☐ Change of Plans
☒ New Construction
☐ Non-Routine Fracturing
☐ Water Shut-Off
☐ Conversion to Injection
☐ Dispose Water

(Note: Report results of multiple completions on Well Completion or Recompletion Report and Log form.)

13. Describe Proposed or Completed Operations (Clearly state all pertinent details, and give pertinent dates, including estimated date of starting any proposed work. If well is directionally drilled, give subsurface locations and measured and true vertical depths for all markers and zones pertinent to this work.)*

See attachment

RECEIVED

DEC 23 1992

OIL CON. DIV
DIST. 3

APPROVED

DEC 18 1992

AREA MANAGER

RECEIVED
BIM MAIL ROOM
92 NOV 25 AM 9:35
FARMINGTON RESOURCE AREA
FARMINGTON, NEW MEXICO

14. I hereby certify that the foregoing is true and correct

Signed

Jeff Albino

Title

Agent

Date

11/25/92

(This space for Federal or State office use)

Approved by

Title

Date

Conditions of approval, if any:

Title 18 U.S.C. Section 1001, makes it a crime for any person knowingly and willfully to make to any department or agency of the United States any false, fictitious or fraudulent statements or representations as to any matter within its jurisdiction.

*See instruction on Reverse Side

It is proposed by Texaco, Inc. to install 2-2" nominal schedule 40, 0.154" wall, plain end API line pipes; one for gas gathering and one for water disposal purposes. Each line will be 1063.11' in length and will begin at a point near the compressor site (refer to "take off" on attached survey) and will terminate at the wellhead of the HJ LOE Fed. B #4 (See survey). The gathering lines will be installed in the same ditch, 18" wide by 36-48" deep. Total ROW width will be 40', 20' each side of centerline. Maximum operating pressure anticipated is 500 psig and the lines will be tested to 1-1/2 times the operating pressure prior to backfilling.

In addition, 1 - 2" nominal schedule 40, 0.154" wall, plain end API line pipe will be installed for water disposal purposes from the compressor site (refer to "takeoff" on the attached survey) to a point on the HJ LOE Fed. B #2 location (See attached survey). The line will be installed in an 18" wide by 36-48" deep ditch. Total ROW width will be 40', 20' each side of centerline. Maximum anticipated operating pressure is 500 psig and the line will be tested to 1-1/2 times this value prior to backfilling. This line length will be 629.89'.

Total BLM land, 1693' long x 40' wide

Archaeology survey was conducted by San Juan College. Survey number is 92-SJC-046.

TEXACO, INC. GAS PIPELINE HJ LOE FED B #4 SECTION 23, T29N, R12W, NMPM SAN JUAN CO., NEW MEXICO

BASIS OF BEARING: RECORD BEARING EAST LINE, NE/4,
SEC. 23, T29N, R12W, NMPM, SAN JUAN COUNTY, N.M. BEARS N-2-15-E

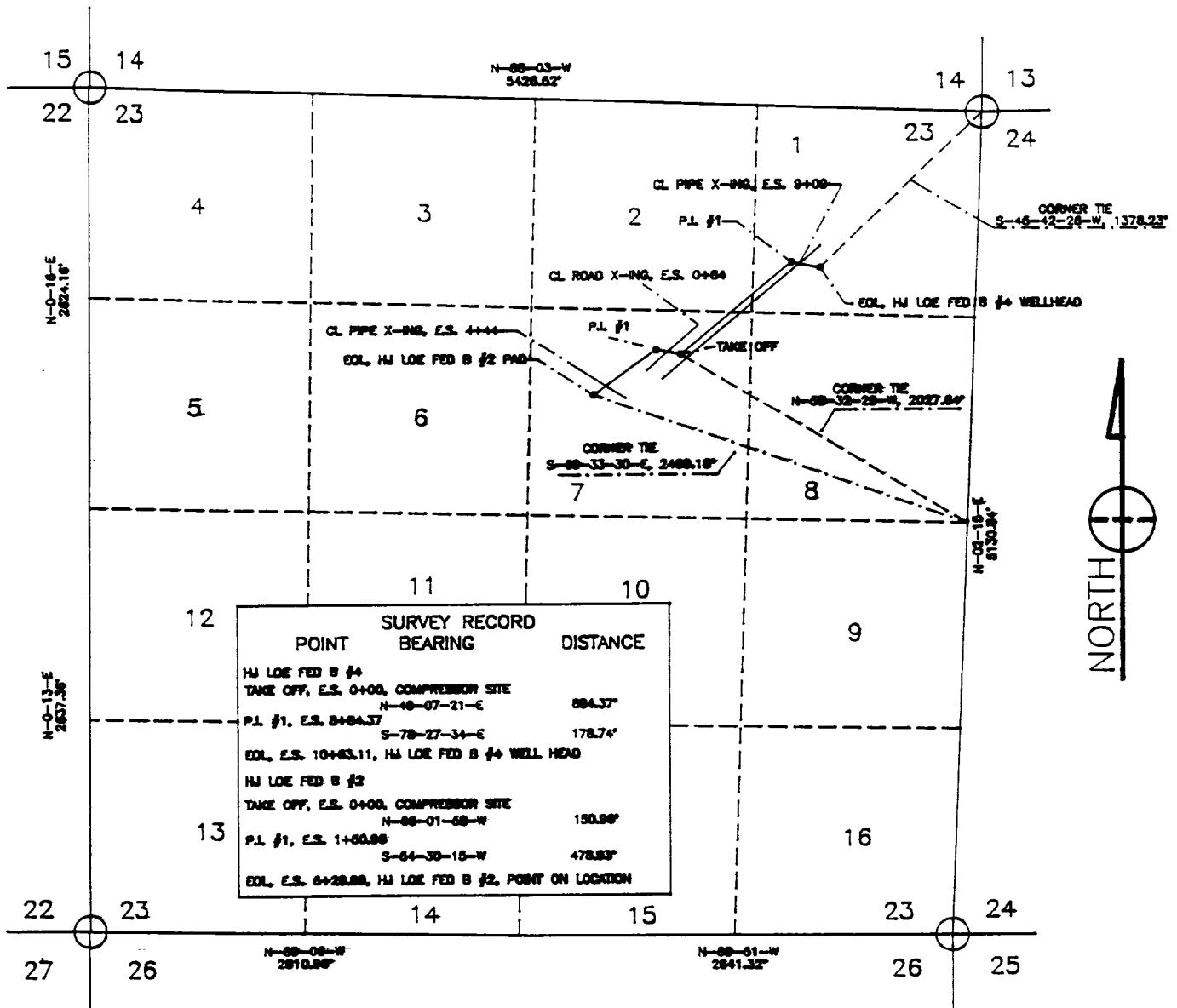

POINT	SURVEY RECORD BEARING	DISTANCE
HJ LOE FED B #4		
TAKE OFF, E.S. 0+00, COMPRESSOR SITE	N-48-07-21-E	584.37'
P.L. #1, E.S. 8+84.37	S-78-27-34-E	178.74'
EDL, E.S. 10+83.11, HJ LOE FED B #4 WELL HEAD		
HJ LOE FED B #2		
TAKE OFF, E.S. 0+00, COMPRESSOR SITE	N-88-01-68-W	150.88'
P.L. #1, E.S. 1+80.88	S-64-30-15-W	478.83'
EDL, E.S. 6+29.88, HJ LOE FED B #2, POINT ON LOCATION		

OWNER	STATION	FEET/RODS
B.L.M.	0+00 TO 10+83.11	1083.11/84.43
B.L.M.	0+00 TO 6+29.88	629.88/38.18

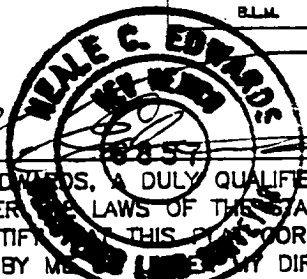

DATE: 5-24-92

I, NEALE C. EDWARDS, A DULY QUALIFIED LAND SURVEYOR
LICENSED UNDER THE LAWS OF THE STATE OF NEW MEXICO,
DO HEREBY CERTIFY THAT THIS PLAN CORRECTLY REPRESENTS
A SURVEY MADE BY ME OR UNDER MY DIRECT SUPERVISION AND
THAT THIS SURVEY MEETS THE AMENDED MINIMUM STANDARDS
FOR LAND SURVEYING IN THE STATE OF NEW MEXICO.
NEALE C. EDWARDS, REGISTERED LAND SURVEYOR, N.M. NUMBER 6857

N
C
E SURVEYS

4900 KAYENTA DR.
FARMINGTON, NEW MEXICO, 87402

REVISION	REV. BY	DATE	SCALE: 1" = 1000'
			DWN BY: BCM 11-11-92
			PAGE 1 OF 1