

UNITED STATES  
DEPARTMENT OF THE INTERIOR  
BUREAU OF LAND MANAGEMENT

APPLICATION FOR PERMIT TO DRILL OR DEEPEN

1a. TYPE OF WORK

DRILL ☒

DEEPEN ☐

b. TYPE OF WELL

OIL  
WELL ☐

GAS  
WELL ☒

OTHER

SINGLE  
ZONE ☒

MULTIPLE  
ZONE ☐

2. NAME OF OPERATOR

COLEMAN OIL & GAS COMPANY 4838

3. ADDRESS AND TELEPHONE NO.

c/o Walsh Engr. & Prod. Corp.  
204 N. Auburn Farmington, New Mexico 87401 505 327-4892

4. LOCATION OF WELL (Report location clearly and in accordance with any State requirements.)

At surface 1261'FSL 1060'FWL  
At proposed prod. zone Same

14. DISTANCE IN MILES AND DIRECTION FROM NEAREST TOWN OR POST OFFICE\*

2 miles south of Farmington, New Mexico

10. DISTANCE FROM PROPOSED\*  
LOCATION TO NEAREST  
PROPERTY OR LEASE LINE, FT.  
(Also to nearest drlg. unit line, if any)

1060'

16. NO. OF ACRES IN LEASE

1560.00

17. NO. OF ACRES ASSIGNED  
TO THIS WELL

320

18. DISTANCE FROM PROPOSED LOCATION\*  
TO NEAREST WELL, DRILLING, COMPLETED,  
OR APPLIED FOR, ON THIS LEASE, FT.

80'

19. PROPOSED DEPTH

1230'

20. ROTARY OR CABLE TOOLS

Rotary

21. ELEVATIONS (Show whether DF, RT, GR, etc.)

5355'GR This action is subject to technical and

23. PROPOSED CASING AND CEMENTING PROGRAM DRILLING OPERATIONS AUTHORIZED ARE

SIZE OF HOLE	GRADE SIZE OF CASING	WEIGHT PER FOOT	SETTING DEPTH	QUANTITY OF CEMENT
8-3/4"	7"	20# J-55	120'	59 ft <sup>3</sup> Class B with 2% CaCl
6-1/4"	4-1/2"	10.5# J-55	1230'	155 ft <sup>3</sup> Class B w/2% Metasilicat.
				89 ft <sup>3</sup> Class B Neat Tail

Coleman Oil & Gas proposes to drill a vertical well to develop the Fruitland Coal formation at the above described site in accordance with the attached drilling and surface use programs.

This APD also is serving as an application to obtain BLM road right-of-way. The right-of-way will be an existing road extending from Highway #371 approximately 3-1/2 miles long and 20' wide. The access road crosses the SW/SE of Section 17; the W2/NE, SE/NE and NE/SE of Section 20; the S2/SW and SW/SE of Section 21; the NE/NE of Section 28; and the N2/NW, SE/NW, N2/SW and SW/SW of Section 27, all of T29N, R13W, San Juan County, New Mexico.

RECEIVED  
JUL 12 1993

IN ABOVE SPACE DESCRIBE PROPOSED PROGRAM: If proposal is to deepen, give data on present productive zone and proposed new productive zone. If proposal is to drill or deepen directionally, give pertinent data on subsurface locations and measured and true vertical depths. Give blowout preventer program, if any.

24. Paul C. Thompson

SIGNED

*Paul C. Thompson*

TITLE

Agent, Coleman Oil & Gas Co.

DATE

1/19/93

(This space for Federal or State office use)

PERMIT NO.

APPROVAL DATE

Application approval does not warrant or certify that the applicant holds legal or equitable title to those rights in the subject lease which would entitle the applicant to conduct operations thereon.

CONDITIONS OF APPROVAL, IF ANY:

NMOCD

APPROVED  
AS AMENDED

JUL 08 1993

APPROVED BY

TITLE

\*See Instructions On Reverse Side

Title 18 U.S.C. Section 1001, makes it a crime for any person knowingly and willfully to make to any department or agency of the United States any false, fictitious or fraudulent statements or representations as to any matter within its jurisdiction.

DISTRICT MANAGER

Submit to Appropriate  
District Office  
State Lease - 4 copies  
Fee Lease - 3 copies

State of New Mexico  
Energy, Minerals and Natural Resources Department

Form C-102  
Revised 1-1-89

OIL CONSERVATION DIVISION

DISTRICT I  
P.O. Box 1980, Hobbs, NM 88240

P.O. Box 2088  
Santa Fe, New Mexico 7504-2088

DISTRICT II  
P.O. Drawer DD, Artesia, NM 88210

DISTRICT III  
1000 Rio Brazos Rd., Aztec, NM 87410

WELL LOCATION AND ACREAGE DEDICATION PLAT  
All Distances must be from the outer boundaries of the section

Operator		COLEMAN OIL AND GAS		Lease		CALLOW		Well No. 101	
Unit Letter	M	Section	27	Township	T.29 N.	Range	R.13 W.	County	SAN JUAN
Actual Footage Location of Well:		1261		feet from the SOUTH line and		1060		feet from the WEST line	
Ground level Elev.		5355		Producing Formation		Fruitland Coal		Dedicated Acreage: 320 Acres	
				Pool		Basin Fruitland Coal			

- Outline the acreage dedicated to the subject well by colored pencil or hachue marks on the plat below.
- If more than one lease is dedicated to the well, outline each and identify the ownership thereof (both as to working interest and royalty).
- If more than one lease of different ownership is dedicated to the well, have the interest of all owners been consolidated by communitization, unitization, force-pooling, etc.?  
☐ Yes ☐ No If answer is "yes" type of consolidation \_\_\_\_\_  
If answer is "no" list the owners and tract descriptions which have actually been consolidated. (Use reverse side of this form if necessary).  
No allowable will be assigned to the well until all interests have been consolidated (by communitization, unitization, force-pooling, or otherwise) or until a non-standard unit, eliminating such interest, has been approved by the Division.

OPERATOR CERTIFICATION

I hereby certify that the information contained herein is true and complete to the best of my knowledge and belief.

Signature

*Paul C. Thompson*

Printed Name

Paul C. Thompson

Position

Agent

Company

Coleman Oil & Gas Company

Date

1/19/93

SURVEYOR CERTIFICATION

I hereby certify that the well location shown on this plat was plotted from field notes of actual surveys made by me or under my supervision, and that the same is true and correct to the best of my knowledge and belief.

Date Surveyed

JANUARY 12 1993

Signature & Seal

Professional Surveyor

ROY A. RUSH

8894

Certificate No.

8894

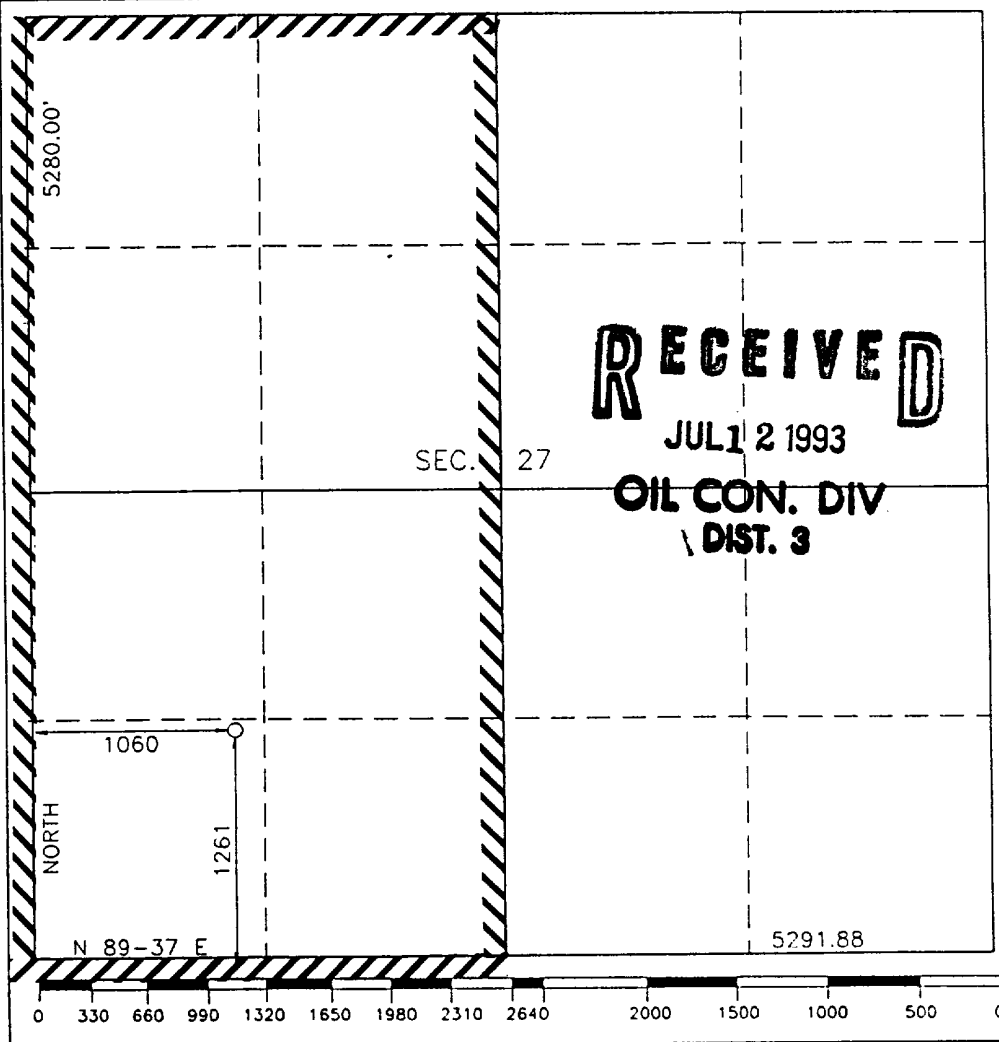

COLEMAN OIL & GAS COMPANY  
Callow #101  
1261' FSL, 1060' FWL  
Section 27, T29N, R13W  
San Juan County, New Mexico  
BLM Road Right of Way

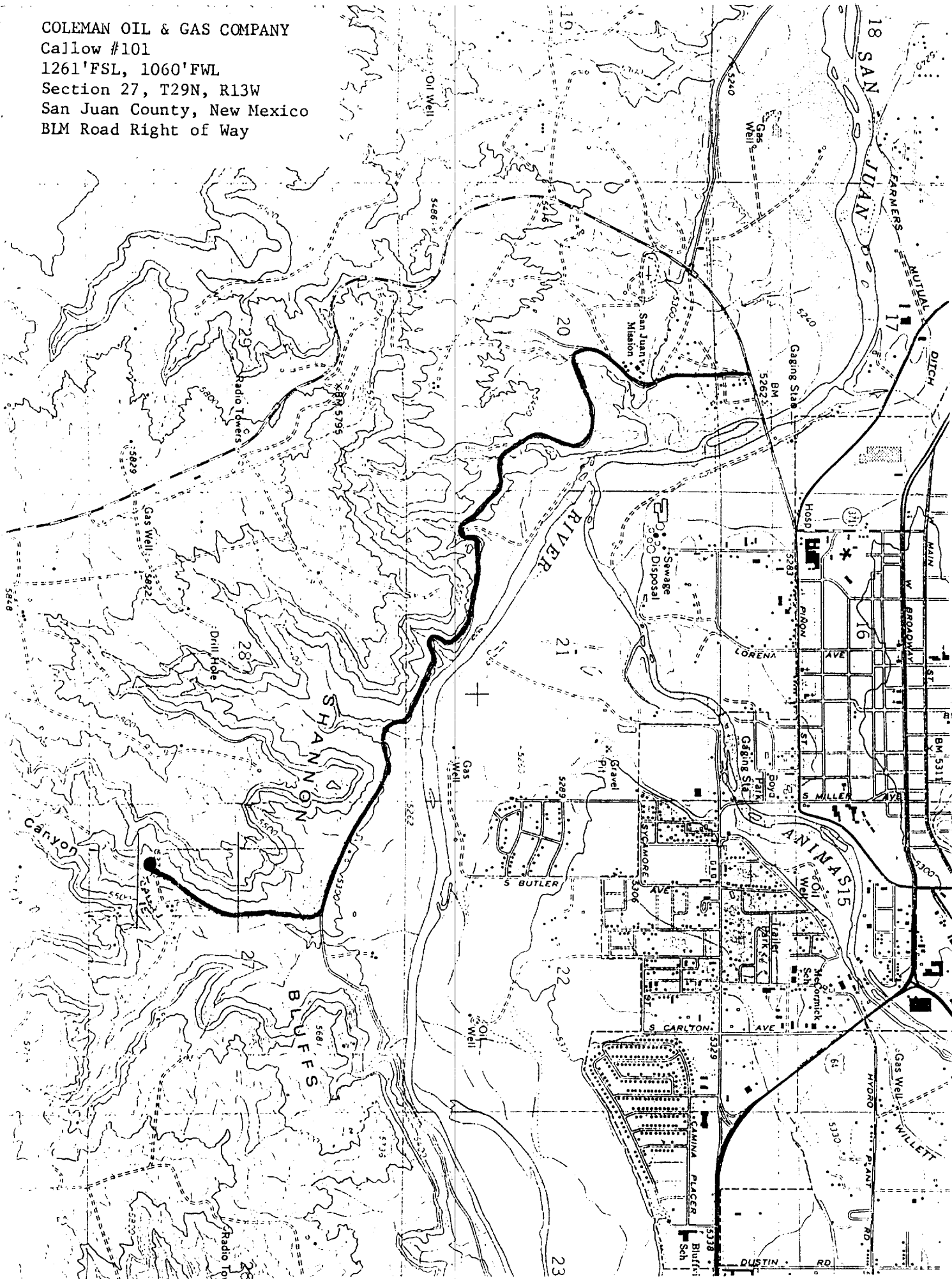

UNITED STATES  
DEPARTMENT OF THE INTERIOR  
BUREAU OF LAND MANAGEMENT

FORM APPROVED  
Budget Bureau No. 1004-0135  
Expires: March 31, 1993

**SUNDRY NOTICES AND REPORTS ON WELLS**

Do not use this form for proposals to drill or to deepen or reentry to a different reservoir.  
Use "APPLICATION FOR PERMIT—" for such proposals

5. Lease Designation and Serial No.

NM-0468126

6. If Indian, Allottee or Tribe Name

7. If Unit or CA, Agreement Designation

8. Well Name and No.

Callow #101

9. API Well No.

10. Field and Pool, or Exploratory Area

Basin Fruitland Coal

11. County or Parish, State

San Juan County, N.M.

**SUBMIT IN TRIPLICATE**

1. Type of Well

☐ Oil Well ☒ Gas Well ☐ Other

2. Name of Operator

COLEMAN OIL & GAS COMPANY

3. Address and Telephone No. c/o Walsh Engr. & Prod. Corp.

204 N. Auburn Farmington, New Mexico 87401 505 327-4892

4. Location of Well (Footage, Sec., T., R., M., or Survey Description)

1261' FSL & 1060' FWL  
Section 27, T29N, R13W

12. CHECK APPROPRIATE BOX(s) TO INDICATE NATURE OF NOTICE, REPORT, OR OTHER DATA

TYPE OF SUBMISSION

- ☐ Notice of Intent  
☒ Subsequent Report  
☐ Final Abandonment Notice

TYPE OF ACTION

- ☐ Abandonment  
☐ Recompletion  
☐ Plugging Back  
☐ Casing Repair  
☐ Altering Casing  
☐ Other See Below

- ☐ Change of Plans  
☐ New Construction  
☐ Non-Routine Fracturing  
☐ Water Shut-Off  
☐ Conversion to Injection  
☐ Dispose Water

(Note: Report results of multiple completion on Well Completion or Recompletion Report and Log form.)

13. Describe Proposed or Completed Operations (Clearly state all pertinent details, and give pertinent dates, including estimated date of starting any proposed work. If well is directionally drilled give subsurface locations and measured and true vertical depths for all markers and zones pertinent to this work.)\*

Please change the Ground level Elev:

FROM: 5355'  
TO: 5375'

**RECEIVED**

JUL 29 1993

OIL CON. DIV.  
DIST. 3

RECEIVED  
BLM  
03 JUL 23 PM 12:17  
070 FARMINGTON, NM

FOR: COLEMAN OIL & GAS COMPANY

14. I hereby certify that the foregoing is true and correct

Signed Paul C. Thompson

Title Paul C. Thompson, Agent

Date 7/20/93

(This space for Federal or State office use)

Approved by \_\_\_\_\_  
Conditions of approval, if any:

Title

Date

ACCEPTED FOR RECORD

Title 18 U.S.C. Section 1001, makes it a crime for any person knowingly and willfully to make to any department or agency of the United States any false, fictitious or fraudulent statement or representations as to any matter within its jurisdiction.

JUL 27 1993

\*See Instruction on Reverse Side

NMOCD

FARMINGTON DISTRICT OFFICE  
BY [Signature]

Submit to Appropriate  
District Office  
State Lease - 4 copies  
Fee Lease - 3 copies

State of New Mexico  
Energy, Minerals and Natural Resources Department

Form C-102  
Revised 1-1-89

OIL CONSERVATION DIVISION

DISTRICT I  
P.O. Box 1980, Hobbs, NM 88240

P.O. Box 2088  
Santa Fe, New Mexico 7504-2088

DISTRICT II  
P.O. Drawer DD, Artesia, NM 88210

DISTRICT III  
1000 Rio Brazos Rd., Aztec, NM 87410

WELL LOCATION AND ACREAGE DEDICATION PLAT  
All Distances must be from the outer boundaries of the section

Operator		COLEMAN OIL AND GAS		Lease		CALLOW		Well No.		101	
Unit Letter	M	Section	27	Township	T.29 N.	Range	R.13 W.	NMPM	County	SAN JUAN	
Actual Footage Location of Well:											
1261 feet from the SOUTH				line and 1060				feet from the WEST line			
Ground level Elev.		5375		Producing Formation		Fruitland Coal		Pool		Basin Fruitland Coal	
								Dedicated Acreage:		320 Acres	

1. Outline the acreage dedicated to the subject well by colored pencil or hachure marks on the plat below.
2. If more than one lease is dedicated to the well, outline each and identify the ownership thereof (both as to working interest and royalty).
3. If more than one lease of different ownership is dedicated to the well, have the interest of all owners been consolidated by communitization, unitization, force-pooling, etc.?  
☐ Yes ☐ No If answer is "yes" type of consolidation \_\_\_\_\_  
If answer is "no" list the owners and tract descriptions which have actually been consolidated. (Use reverse side of this form if necessary).  
No allowable will be assigned to the well until all interests have been consolidated (by communitization, unitization, force-pooling, or otherwise) or until a non-standard unit, eliminating such interest, has been approved by the Division.

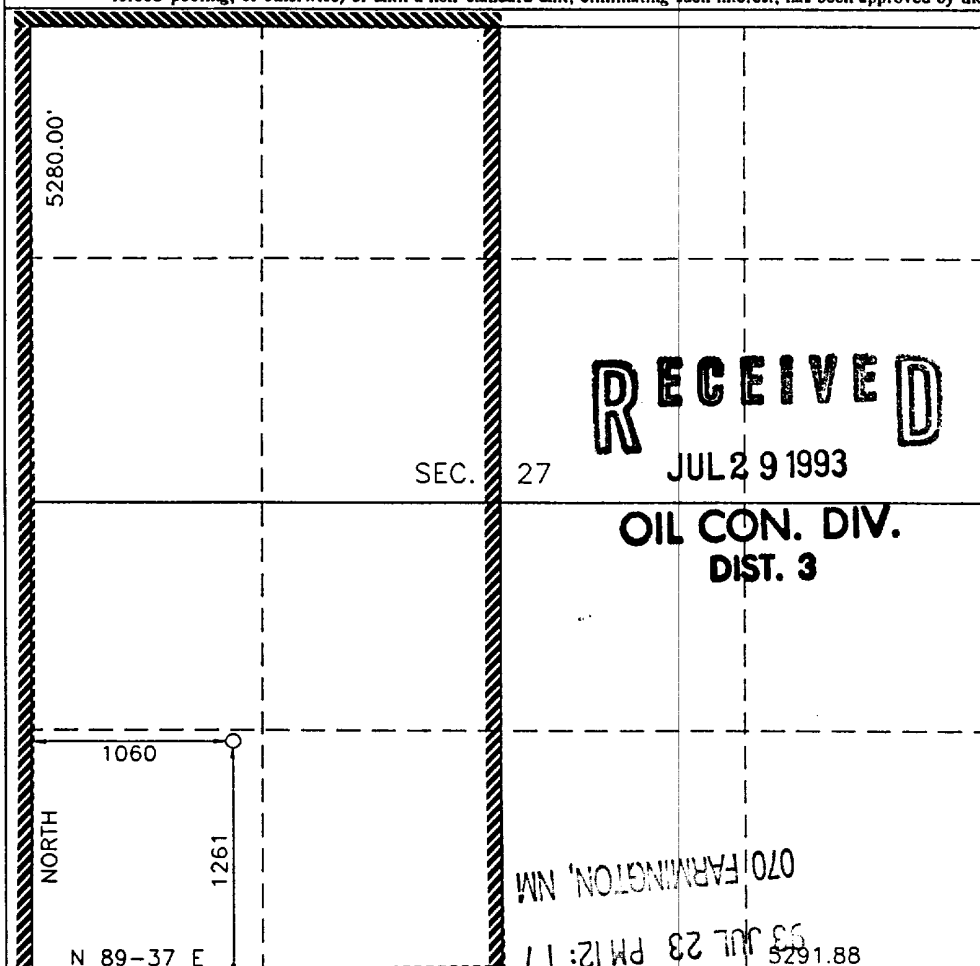

OPERATOR CERTIFICATION

I hereby certify that the information contained herein is true and complete to the best of my knowledge and belief.

Signature

Paul C. Thompson

Printed Name

Paul C. Thompson

Position

Agent

Company

Coleman Oil & Gas Company

Date

7/20/93

SURVEYOR CERTIFICATION

I hereby certify that the well location shown on this plat was plotted from field notes of actual surveys made by me or under my supervision, and that the same is true and correct to the best of my knowledge and belief.

Date Surveyed

JANUARY 29 1993

Signature & Seal

Professional Surveyor

ROY NEW MEXICO

8894

Certificate No.

8894

COMPANY: COLEMAN OIL AND GAS  
LEASE: CALLOW NO. 101  
FOOTAGE: 1261 FSL, 1060 FWL  
SEC.: 27, TWN: T.29 N., RNG: R.13 W., NMPM  
ELEVATION: 5375

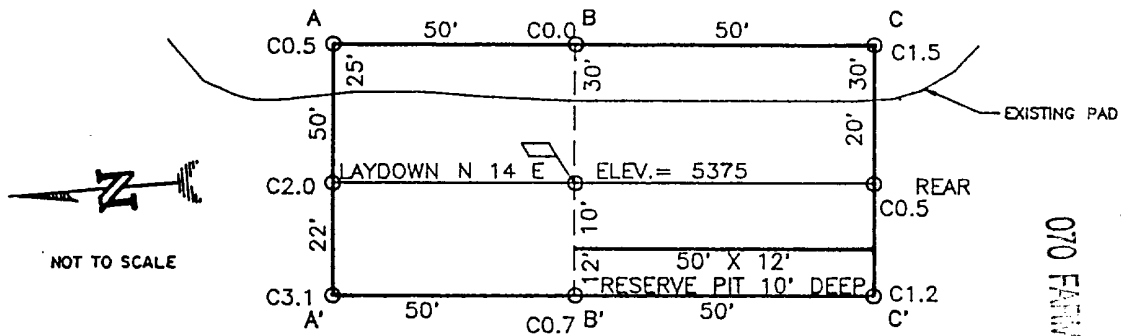

93 JUL 23 PM 12:17  
070 FARMINGTON, NM

RECEIVED  
BLM

ELEV.	A-A'					C/L
5400						
5390						
5380						
5370						
5360						
5350						

ELEV.	B-B'					C/L
5400						
5390						
5380						
5370						
5360						
5350						

ELEV.	C-C'					C/L
5400						
5390						
5380						
5370						
5360						
5350						