

DISTRICT I
P.O. Box 1980, Hobbs, NM 88240

DISTRICT II
P.O. Drawer DD, Artesia, NM 88210

DISTRICT III
1000 Rio Brazos Rd., Aztec, NM 87410

OIL CONSERVATION DIVISION
P.O. Box 2088
Santa Fe, New Mexico 87504-2088

WELL API NO.
5. Indicate Type of Lease STATE <input type="checkbox"/> FEE <input checked="" type="checkbox"/>
6. State Oil & Gas Lease No.
7. Lease Name or Unit Agreement Name Gallegos Canyon Unit
8. Well No. 399
9. Pool name or Wildcat Basin Fruitland Coal
10. Elevation (Show whether DF, RKB, RT, GR, etc.) 5325' GR

SUNDRY NOTICES AND REPORTS ON WELLS
(DO NOT USE THIS FORM FOR PROPOSALS TO DRILL OR TO DEEPEN OR PLUG BACK TO A DIFFERENT RESERVOIR. USE "APPLICATION FOR PERMIT" (FORM C-101) FOR SUCH PROPOSALS.)

1. Type of Well:
OIL WELL ☐ GAS WELL ☒ OTHER ☐

2. Name of Operator
BHP Petroleum (America's), Inc.

3. Address of Operator
P.O. Box 977, Farmington, NM

4. Well Location
Unit Letter H : 2196 Feet From The North Line and 798 Feet From The East Line
Section 24 Township 29N Range 13W NMPM San Juan County

11.

Check Appropriate Box to Indicate Nature of Notice, Report, or Other Data

NOTICE OF INTENTION TO:

PERFORM REMEDIAL WORK ☐ PLUG AND ABANDON ☐
TEMPORARILY ABANDON ☐ CHANGE PLANS ☐
PULL OR ALTER CASING ☐
OTHER: ☐

SUBSEQUENT REPORT OF:

REMEDIAL WORK ☐ ALTERING CASING ☐
COMMENCE DRILLING OPNS. ☐ PLUG AND ABANDONMENT ☐
CASING TEST AND CEMENT JOB ☐
OTHER: Changed: Footage, Proration Unit ☒

12. Describe Proposed or Completed Operations (Clearly state all pertinent details, and give pertinent dates, including estimated date of starting any proposed work) SEE RULE 1103.

BHP Petroleum (America's), Inc. has restaked the GCU #399 to the footages indicated and changes the proration unit from a North half dedication to an East half dedication. New C-102 attached.

This is an orthodox location.

RECEIVED
FEB 14 1994
OIL CON. DIV
DIST. 3

I hereby certify that the information above is true and complete to the best of my knowledge and belief.

SIGNATURE Fred Lowery TITLE Operations Superintendent DATE 2-7-94

TYPE OR PRINT NAME Fred Lowery TELEPHONE NO. 327-1639

(This space for State Use)

APPROVED BY Original Signed by CHARLES GHOLSON DEPUTY OIL & GAS INSPECTOR, DIST. # 3 DATE FEB 14 1994

CONDITIONS OF APPROVAL, IF ANY:

OIL CONSERVATION DIVISION

DISTRICT I
P.O. Box 1980, Hobbs, NM 88240

**P.O. Box 2088
Santa Fe, New Mexico 87504-2088**

DISTRICT II
P.O. Drawer DD, Artesia, NM 88210

DISTRICT III
1000 Rio Brazos Rd., Aztec, NM 87410

WELL LOCATION AND ACREAGE DEDICATION PLAT

All Distances must be from the outer boundaries of the section

Operator BHP PETROLEUM (AMERICAS) INC.		Lease GALLEGOS CANYON UNIT		Well No. 399
Unit Letter H	Section 24	Township 29 N	Range 13 W NMPM	County San Juan
Actual Footage Location of Well: 2196 feet from the North line and 798 feet from the East line				
Ground level Elev. 5325	Producing Formation Fruitland Coal	Pool Basin Fruitland Coal	Dedicated Acreage: 320 Acres	
<p>1. Outline the acreage dedicated to the subject well by colored pencil or hatchure marks on the plat below.</p> <p>2. If more than one lease is dedicated to the well, outline each and identify the ownership thereof (both as to working interest and royalty).</p> <p>3. If more than one lease of different ownership is dedicated to the well, have the interest of all owners been consolidated by communitization, unitization, force-pooling, etc.?</p> <p><input checked="" type="checkbox"/> Yes <input type="checkbox"/> No If answer is "yes" type of consolidation <u>Unitization</u></p> <p>If answer is "no" list the owners and tract descriptions which have actually been consolidated. (Use reverse side of this form if necessary.)</p> <p>No allowable will be assigned to the well until all interests have been consolidated (by communitization, unitization, forced-pooling, or otherwise) or until a non-standard unit, eliminating such interest, has been approved by the Division.</p>				

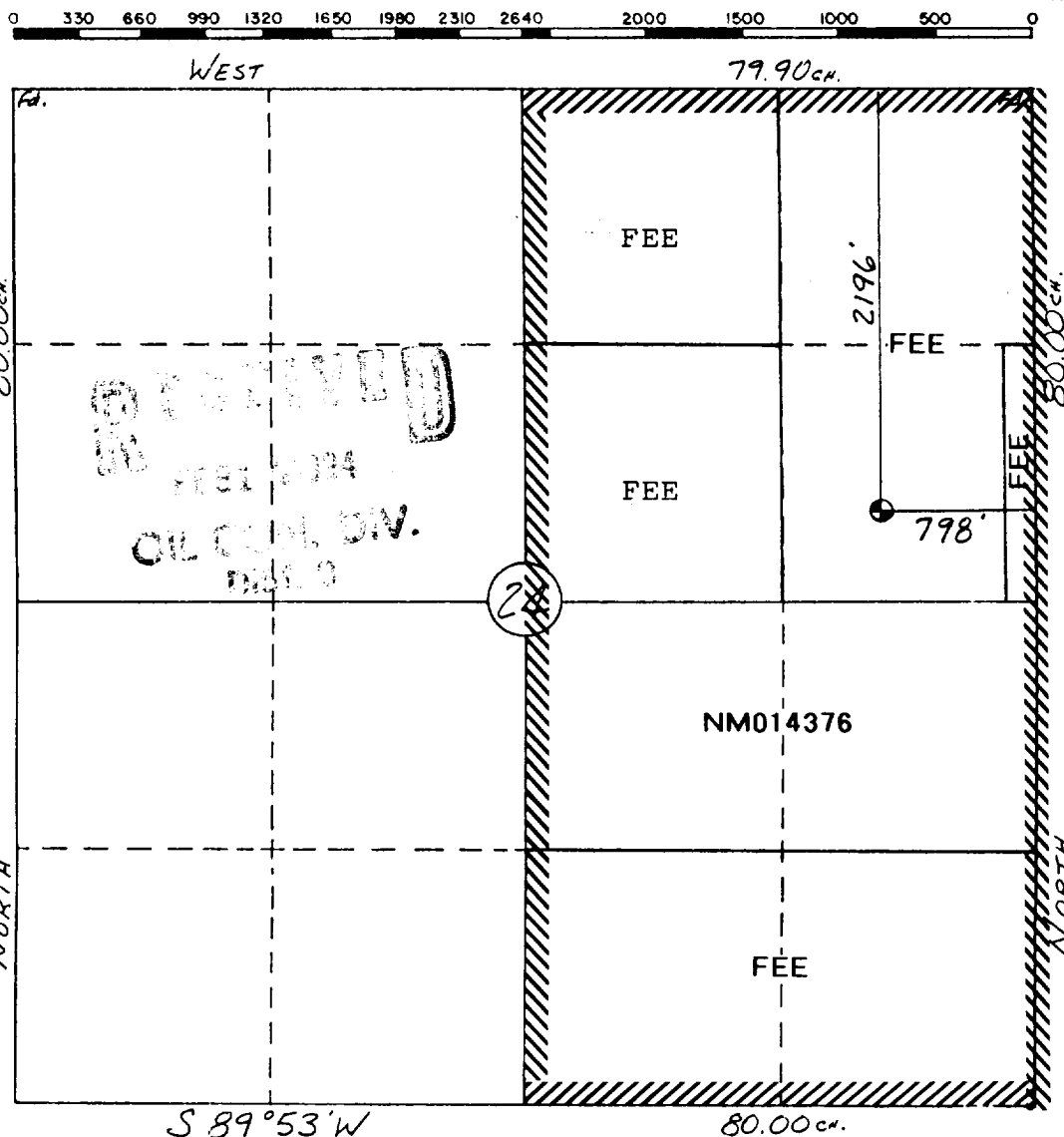

OPERATOR CERTIFICATION

I hereby certify that the information contained herein is true and complete to the best of my knowledge and belief.

Signature

Printed Name _____

FRED LOWERY

Position

OPERATIONS SUPT.

Сотрудны

BHP PETROLEUM

Date _____

2.7.94

SURVEYOR CERTIFICATION

I hereby certify that the well location shown on this plat was plotted from field notes of actual surveys made by me or under my supervision, and that the same is true and correct to the best of my knowledge and belief.

2 Feb., 1994

Date Surveyed _____

William F. Mahnke II

Signature & Seal of
Professional Surveyor

10

WJ

4

10

#8

10

Certificate No. 84

ED

~~SECRET~~

10

BHP PETROLEUM (AMERICAS) INC.
 G.C.U. #399
 2196'FNL & 798'FEL
 Sec.24, T29N, R13W
 San Juan Co., N.M.

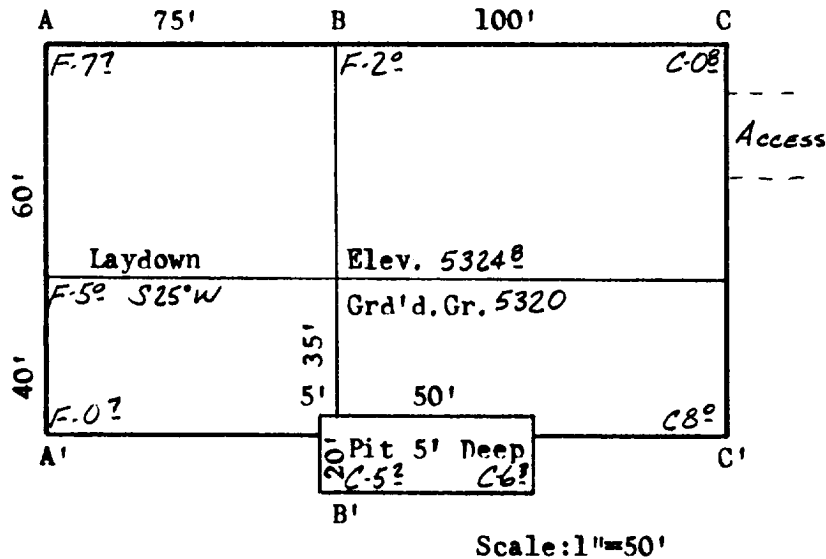

A-A'	Vert.: 1" = 30'	Horiz.: 1" = 100'	C/L
5325			
5315			
B-B'			
5325			
5315			
C-C'			
5325			
5315			

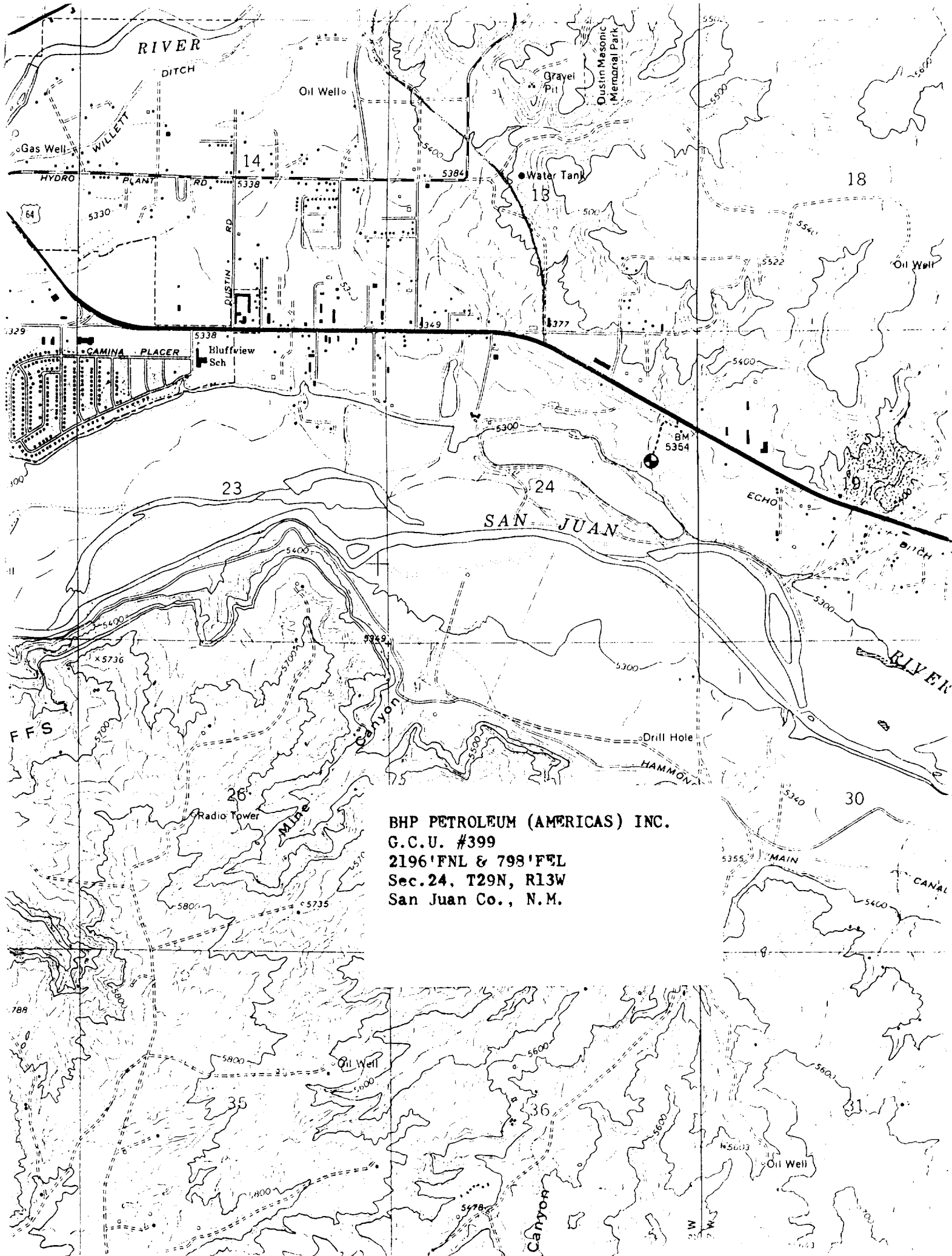

BHP PETROLEUM (AMERICAS) INC.
G.C.U. #399
2196'FNL & 798'FEL
Sec.24, T29N, R13W
San Juan Co., N.M.