

NEW MEXICO OIL CONSERVATION COMMISSION

Well Location and Acreage Dedication Plat

SECTION A.

Date October 14, 1960
Operator Great American Oil Co. Lease John Sargent Estate
Well No. 2 Unit Letter 0 Section 33 Township 1 North Range 2 East
Located 530 Feet From South Line, 1800 Feet From East Line
County Rio Arriba G. L. Elevation 7764 Dedicated Acreage 40 Acres
Name of Producing Formation Morrison Pool Wildcat

1. Is the Operator the only owner* in the dedicated acreage outlined on the plat below? Yes X No
2. If the answer to question One is "No," have the interests of all the owners been consolidated by communitization agreement or otherwise? Yes No If answer is "Yes," Type of Consolidation
3. If the answer to question Two is "No," list all the owners and their respective interests below:

OWNER

LAND DESCRIPTION

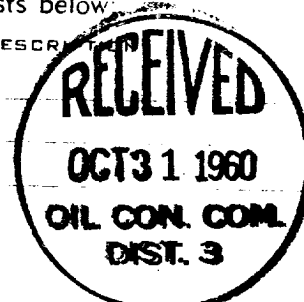

SECTION B.

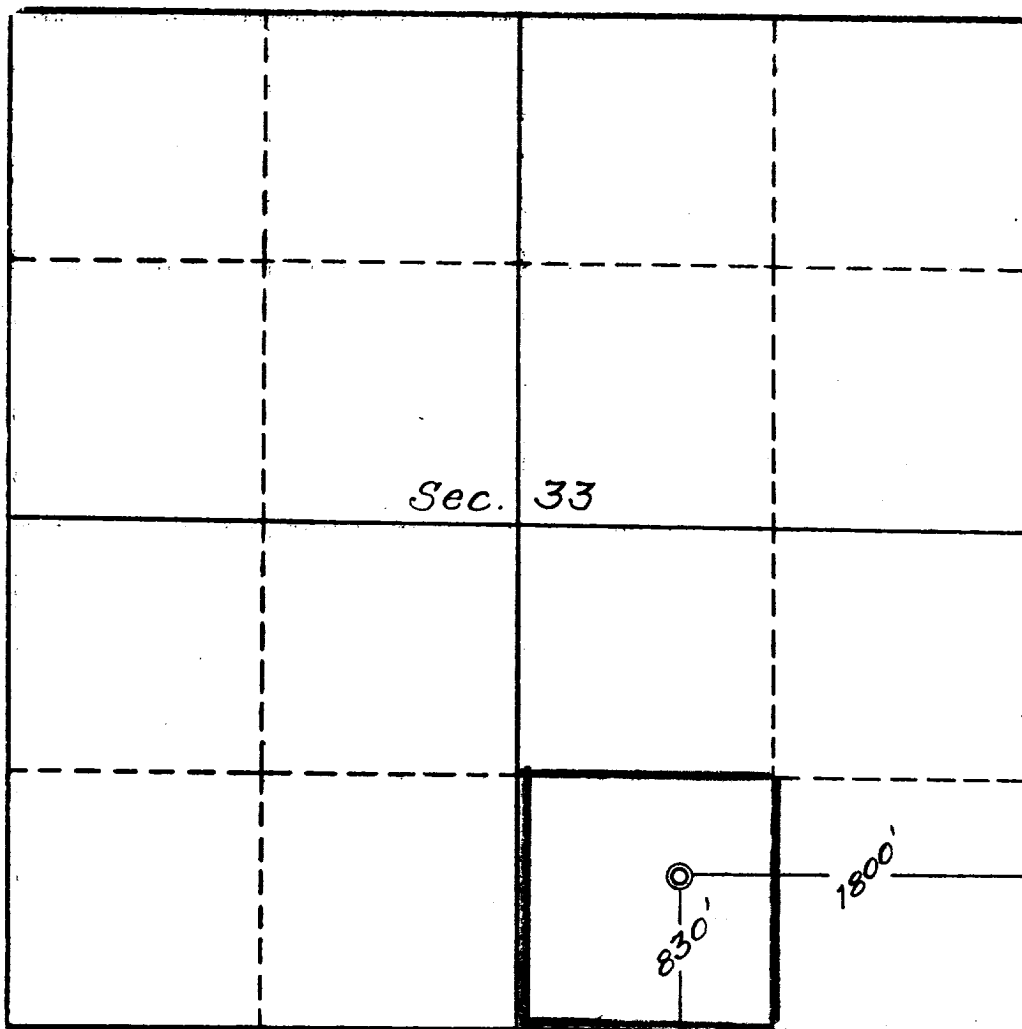

This is to certify that the information in Section A above is true and complete to the best of my knowledge and belief.

Great American Oil Co

(OPERATOR)

William J. Stafford
(REPRESENTATIVE)

3205 Central NE
Albuquerque, NM
(ADDRESS)

This is to certify that the well location shown on the plat in Section B was plotted from field notes of actual surveys made by me or under my supervision and that the same is true and correct to the best of my knowledge and belief.

Date Surveyed Oct. 13, 1960

Four States Engineering Co.
FARMINGTON, NEW MEXICO

C. L. Poter
REGISTERED ENGINEER OR
LAND SURVEYOR

Certificate No. 3084

