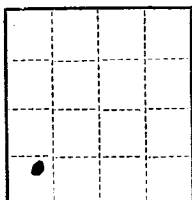

Form 9-331a  
(Feb. 1951)

(SUBMIT IN TRIPLICATE)

 UNITED STATES  
 DEPARTMENT OF THE INTERIOR  
 GEOLOGICAL SURVEY
Land Office Santa FeLease No. 078975Unit East 1/4 Sec. 28
 RECEIVED  
 FEB 19 1953  
 U. S. GEOLOGICAL SURVEY  
 FARMINGTON, N. M.

## SUNDRY NOTICES AND REPORTS ON WELLS

NOTICE OF INTENTION TO DRILL.....	<input checked="" type="checkbox"/>	SUBSEQUENT REPORT OF WATER SHUT-OFF.....	
NOTICE OF INTENTION TO CHANGE PLANS.....		SUBSEQUENT REPORT OF SHOOTING OR ACIDIZING.....	
NOTICE OF INTENTION TO TEST WATER SHUT-OFF.....		SUBSEQUENT REPORT OF ALTERING CASING.....	
NOTICE OF INTENTION TO RE-DRILL OR REPAIR WELL.....		SUBSEQUENT REPORT OF RE-DRILLING OR REPAIR.....	
NOTICE OF INTENTION TO SHOOT OR ACIDIZE.....		SUBSEQUENT REPORT OF ABANDONMENT.....	
NOTICE OF INTENTION TO PULL OR ALTER CASING.....		SUPPLEMENTARY WELL HISTORY.....	
NOTICE OF INTENTION TO ABANDON WELL.....			

(INDICATE ABOVE BY CHECK MARK NATURE OF REPORT, NOTICE, OR OTHER DATA)

February 13, 1953

 Well No. 2-28 is located 990' ft. from SD line and 990 ft. from EW line of sec.

34 4 28 31N 4 N. M.  
 (1/4 Sec. and Sec. No.) (Twp.) (Range) (Meridian)

West (Field) Rio Arriba County New Mexico (Territory)

 The elevation of the ground surface above sea level is 6469 ft.

## DETAILS OF WORK

(State names of and expected depths to objective sands; show sizes, weights, and lengths of proposed casings; indicate mudding jobs, cementing points, and all other important proposed work)

Propose to drill to approximately 5000' using mud. Set casing at top of pay.  
 Mesa Verde will be drilled with gas and cleaned out with gas after shot.  
 Rotary Tools will be used to TD.

## Proposed casing:

Set 10-3/4" casing at 150' and cement with approximately 200 sac.

Set 7" casing at top of pay and cement with 200 sac.

Location plat attached.

I understand that this plan of work must receive approval in writing by the Geological Survey before operations may be commenced.

Company Phillips Petroleum CompanyAddress P. O. Box 939Alamosa, New MexicoBy Earl StummTitle District Superintendent

USGS -4  
B'ville -1  
Region -1  
Dist. -2

Company Phillips Petroleum Company  
Lease SF 078995 Well No. 11050  
Sec. 28, T. 31 N., R. 6 W., N.M.P.M.  
Location 990' from the South line and 990' from the West line.

Bio Arriba County New Mexico

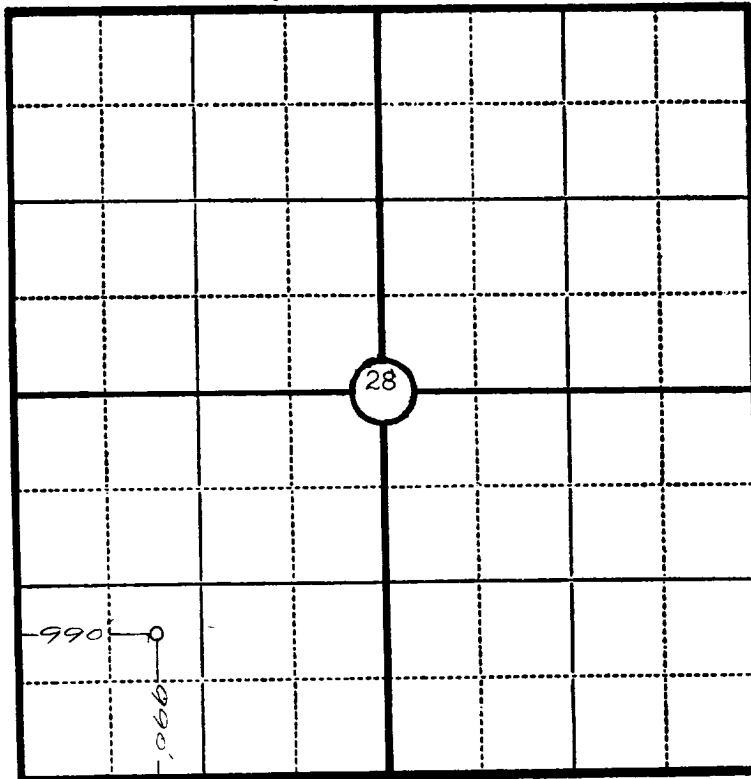

Scale—4 inches equal 1 mile.

This is to certify that the above plat was prepared from field notes of actual surveys made by me or under my supervision and that the same are true and correct to the best of my knowledge and belief.

*Charles J. Finklea*

Seal:

Registered Professional  
Engineer and Land Surveyor.

Charles J. Finklea  
N. Mex. Reg. No. 1302

Surveyed January 25, 1953.

