



COPIES TO O.G.C.

UNITED STATES  
DEPARTMENT OF THE INTERIOR  
GEOLOGICAL SURVEY  
P. O. Box 965  
Farmington, New Mexico

June 28, 1955

Pacific Northwest Pipe Line Corporation  
413 1/2 West Main  
Farmington, New Mexico

Re: Santa Fe 078771  
14-08-001-587

Gentlemen:

Receipt is acknowledged of your "Notice of Intention to Drill" dated June 27, 1955 covering your well No. 8-26 Rosa Unit in SW 1/4 sec. 26, T. 31 N., R. 6 W., N. M. P. M., Rio Arriba County, New Mexico, Blanco pool.

Your proposed work is hereby approved subject to compliance with the provisions of the "Oil and Gas Operating Regulations" revised May 25, 1942, a copy of which will be sent to you on request, and subject to the following conditions:

1. Drilling operations so authorized are subject to the attached sheet for general conditions of approval.
2. Furnish copies of all logs.

Very truly yours,

P. T. McGrath  
District Engineer

PTMcGrath:as



UNITED STATES  
DEPARTMENT OF THE INTERIOR  
BUREAU OF LAND MANAGEMENT

100-10



RECEIVED  
JUL 1 1954  
COMM. CON.  
& TRNG



Form 9-331a  
(Feb. 1951)

3 - U. S. G. S.  
1 - W. S. Johnston  
1 - File  
(SUBMIT IN TRIPLICATE)

Land Office anta 79  
Lease No. 078771  
Unit area unit  
11-03-001-587

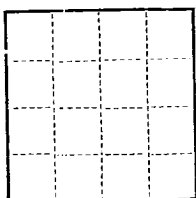

UNITED STATES  
DEPARTMENT OF THE INTERIOR  
GEOLOGICAL SURVEY

SUNDRY NOTICES AND REPORTS ON WELLS

NOTICE OF INTENTION TO DRILL.....	<input checked="" type="checkbox"/>	SUBSEQUENT REPORT OF WATER SHUT-OFF.....	
NOTICE OF INTENTION TO CHANGE PLANS.....		SUBSEQUENT REPORT OF SHOOTING OR ACIDIZING.....	
NOTICE OF INTENTION TO TEST WATER SHUT-OFF.....		SUBSEQUENT REPORT OF ALTERING CASING.....	
NOTICE OF INTENTION TO RE-DRILL OR REPAIR WELL.....		SUBSEQUENT REPORT OF RE-DRILLING OR REPAIR.....	
NOTICE OF INTENTION TO SHOOT OR ACIDIZE.....		SUBSEQUENT REPORT OF ABANDONMENT.....	
NOTICE OF INTENTION TO PULL OR ALTER CASING.....		SUPPLEMENTARY WELL HISTORY.....	
NOTICE OF INTENTION TO ABANDON WELL.....			

(INDICATE ABOVE BY CHECK MARK NATURE OF REPORT, NOTICE, OR OTHER DATA)

June 27, 1955

Well No. 2-26 is located 1100' ft. from N line and 900 ft. from W line of sec. 26

2 1/4 Section 26 (1/4 Sec. and Sec. No.) 11N (Twp.) 4E (Range) R.M.P.M. (Meridian)

Blaine (Field) Rio Arriba County (County or Subdivision) New Mexico (State or Territory)

The elevation of the derrick floor above sea level is 6421.6 ft.

DETAILS OF WORK

(State names of and expected depths to objective sands; show sizes, weights, and lengths of proposed casings; indicate mudding jobs, cementing points, and all other important proposed work)

Propose to drill 15" hole to 200', set 10-3/4" casing at that point and cement w/ 200 cu ft gal cement. Drill w/ mud to approximately 3525', set 7-5/8" casing and cement w/ 200 cu ft gal cement. Drill w/ gas to approximately 5850', set 5-1/2" casing and cement w/ 200 cu ft gal cement. Then drill the Mesa Verde formation to a total depth of approximately 5850, sandfrac the Point Lockout w/ 10,000 gallon treatment and test. Following this test, perforate the Menafee, sandfrac w/ 10,000 gal treatment, test; then perforate opposite the Cliffhouse, and treat the formation w/ 10,000 gal treatment and test. Set 2-3/8" tubing and complete well.

I understand that this plan of work must receive approval in writing by the Geological Survey before operations may be commenced.

Company Pacific Northwest Pipe Line Corporation

Address 413-1/2 N. Main

Farmington, New Mexico

By E. A. Meyer

Title Engineer

Company..... PACIFIC NORTHWEST PIPELINE CORPORATION

Lease..... Well No.....

Sec..... 26....., T..... 31 N....., R..... 6 W..... N.M.P.M.

Location..... 1100' from the South line and 900' from the West line.

Elevation..... 6428.58 Ungraded ground.....

RECORDED  
INDEXED  
JUN 23 1955  
COUNTY OF SAGUARO, ARIZONA  
STATE OF ARIZONA

Rio Arriba Co.

New Mexico

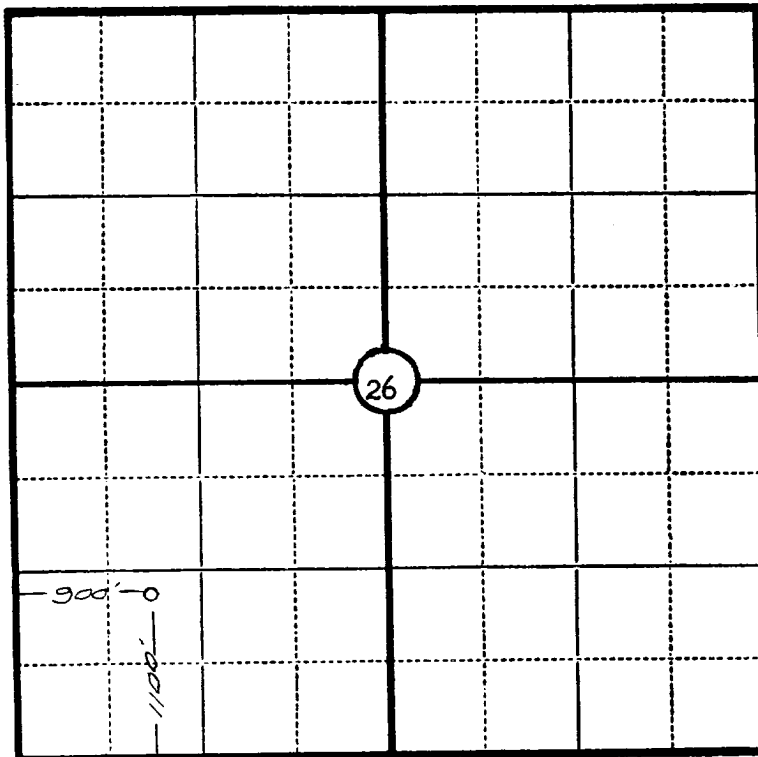

Scale—4 inches equal 1 mile.

This is to certify that the above plat was prepared from field notes of actual surveys made by me or under my supervision and that the same are true and correct to the best of my knowledge and belief.

Seal:

*James P. Reese*

Registered [redacted] Land Surveyor. N.M. Reg. No. 1463

Surveyed June 23, 1955