



COPY TO

IN REPLY REFER TO:

UNITED STATES
DEPARTMENT OF THE INTERIOR
GEOLOGICAL SURVEY
P. O. Box 965
Farmington, New Mexico

June 8, 1956

Pacific Northwest Pipeline Corp.
413¹ West Main
Farmington, New Mexico

Re: Santa Fe 078765
14-08-001-587

Gentlemen:

Receipt is acknowledged of your "Notice of Intention to Drill" dated June 7, 1956 covering your well No. 12-15 Rosa in NE¹ sec. 15, T. 31 N., R. 6 W., N. E. P. M., Rio Arriba County, New Mexico, Blanco Mesa Verde ext.

Your proposed work is hereby approved subject to compliance with the provisions of the "Oil and Gas Operating Regulations" revised May 25, 1942, a copy of which will be sent to you on request, and subject to the following conditions:

1. Drilling operations so authorized are subject to the attached sheet for general conditions of approval.
2. Furnish copies of all logs.

Very truly yours,

P. T. McGrath
District Engineer

PTMcGrath:ac



UNITED STATES
DEPARTMENT OF THE INTERIOR
GEOLOGICAL SURVEY

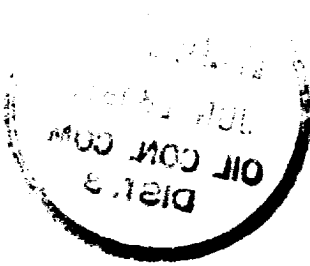

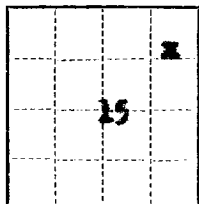

3-10-56
1-1. Johnston
1-file

(SUBMIT IN TRIPLICATE)

UNITED STATES
DEPARTMENT OF THE INTERIOR
GEOLOGICAL SURVEY

Land Office Santa Fe

Lease No. 1. 071761

Unit 914

71-03-1-57

SUNDRY NOTICES AND REPORTS ON WELLS

NOTICE OF INTENTION TO DRILL	<input checked="" type="checkbox"/>	SUBSEQUENT REPORT OF WATER SHUT-OFF	
NOTICE OF INTENTION TO CHANGE PLANS		SUBSEQUENT REPORT OF SHOOTING OR ACIDIZING	
NOTICE OF INTENTION TO TEST WATER SHUT-OFF		SUBSEQUENT REPORT OF ALTERING CASING	
NOTICE OF INTENTION TO RE-DRILL OR REPAIR WELL		SUBSEQUENT REPORT OF RE-DRILLING OR REPAIR	
NOTICE OF INTENTION TO SHOOT OR ACIDIZE		SUBSEQUENT REPORT OF ABANDONMENT	
NOTICE OF INTENTION TO PULL OR ALTER CASING		SUPPLEMENTARY WELL HISTORY	
NOTICE OF INTENTION TO ABANDON WELL			

(INDICATE ABOVE BY CHECK MARK NATURE OF REPORT, NOTICE, OR OTHER DATA)

Well No. 12-15 is located 1130 ft. from N line and 615 ft. from E line of sec. 15
14 (Twp. and Sec. No.) 314 (Twp.) 6 (Range) 1 (Meridian)
31-10-00 (Field) 10 (County or Subdivision) 100 (State or Territory)

The elevation of the derrick floor above sea level is 6252.4 ft.

DETAILS OF WORK

(State names of and expected depths to objective sands; show sizes, weights, and lengths of proposed casings; indicate mudding jobs, cementing points, and all other important proposed work)

Propose to drill to 300' set 4-5/8" csg cemented w/160 sz 21 gal. Then drill to 350', set 7" csg. cemented w/175 sz 31 gal & 5' test. Then drill to 3645' (total depth). set 5" csg cemented w/200 sz rug cement. Set and free the drill house, derrick, and oil derrick, separately, each w/50,000 gals water only. Clean out to total depth, run tubing and complete well. The 1/2 sec 15, 320 acres dedicated to this well.

I understand that this plan of work must receive approval in writing by the Geological Survey before operations may be commenced.

Company Wells Northwest Inc. Corp.

Address 1134 N. Main

Johnston, N.M.

By Original signed by T. A. Egan

Title District Engineer

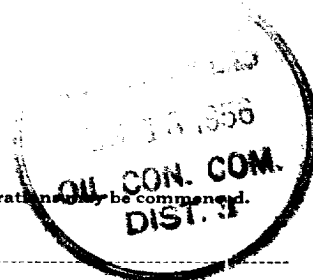

NEW MEXICO
OIL CONSERVATION COMMISSION

Form C-128

Well Location and/or Gas Proration Plat

Date June 7, 1956

Operator PACIFIC NORTHWEST PIPELINE CORPORATION Lease Gas Unit

Well No. 12-15 Section 15 Township 31 NORTH Range 6 WEST, NMPM

Located 1130 Feet From the NORTH Line, 635 Feet From the EAST Line,

RIO ARriba County, New Mexico. G. L. Elevation 6262.4 UNGRADED.

Name of Producing Formation Mesa Verde Ext. Pool Blanco Dedicated Acreage 320

(Note: All distances must be from outer boundaries of Section)

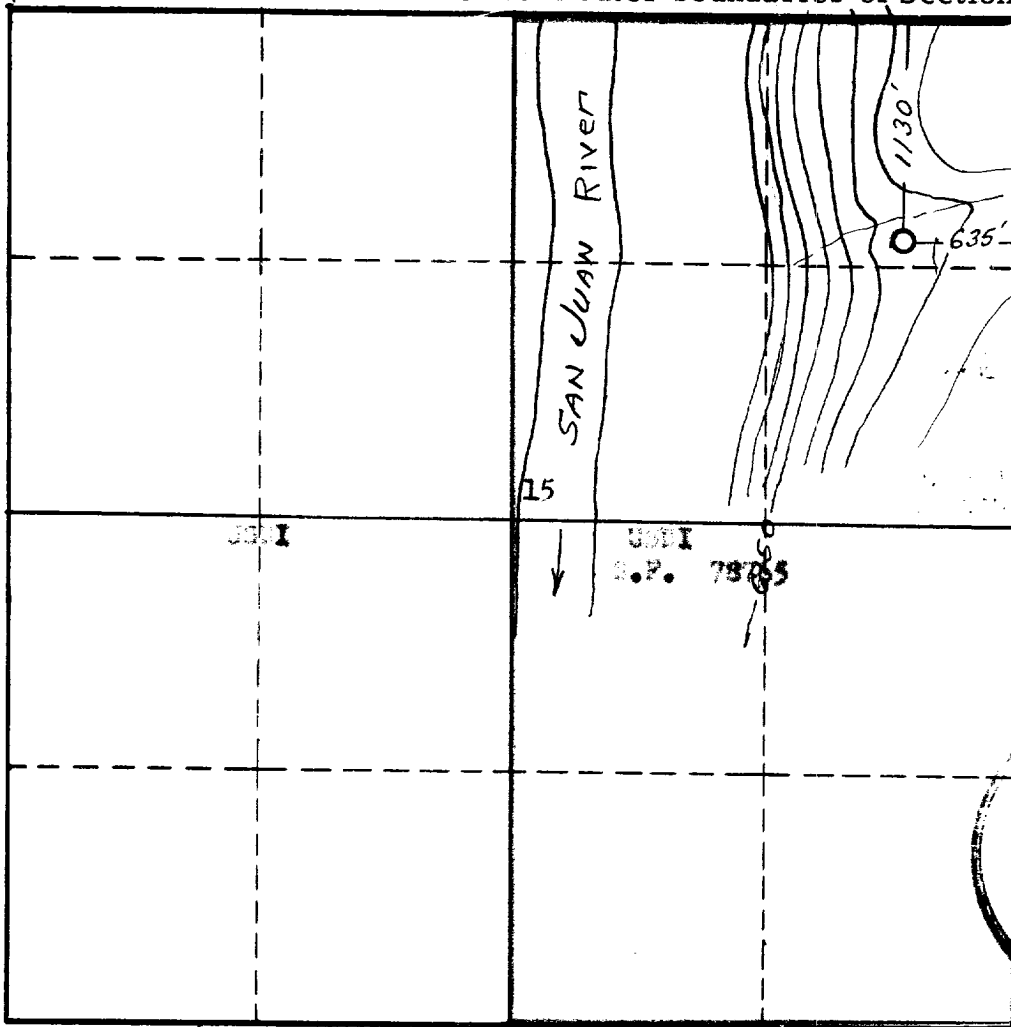

NOTE

This section of form is to be used for gas wells only.

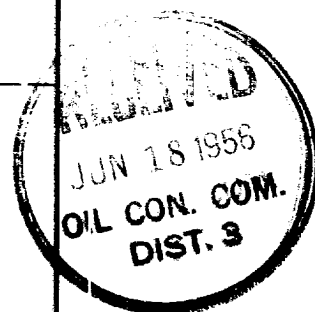

1. Is this Well a Dual Comp. ? Yes No
2. If the answer to Question 1 is yes, are there any other dually completed wells within the dedicated acreage ? Yes No

Name Original signed by T. A. Dugan
Position District Engineer
Representing Pacific Northwest Pipeline Corp.
Address 4131 N. Main, Farmington, N.M.

This is to certify that the above plat was prepared from field notes of actual surveys made by me or under my supervision and that the same are true and correct to the best of my knowledge and belief.

Date Surveyed 28 MARCH 1956
James P. Leese
Registered Professional Engineer and/or
Land Surveyor James P. Leese
N. Mex. Reg. No. 1463