

DISTRICT I  
P.O. Box 1980, Hobbs, NM 88240

DISTRICT I  
P.O. Drawer DD, Artesia, NM 88210

DISTRICT I  
1000 Rio Brazos Rd., Aztec, NM 87410

OIL CONSERVATION DIVISION

2040 Pacheco St.  
Santa Fe, New Mexico 87505

WELL API NO. <u>30-039-23270</u>
5. Indicate Type of Lease STATE <input type="checkbox"/> FEE <input type="checkbox"/>
6. State Oil & Gas Lease No.
7. Lease Name or Unit Agreement Name <u>Rosa Unit</u>
8. Well No. <u>59, 160B, 165B, 165C</u>
9. Pool name or Wildcat <u>Dakota</u>

SUNDRY NOTICES AND REPORTS ON WELLS

(DO NOT USE THIS FORM FOR PROPOSALS TO DRILL OR TO DEEPEN OR PLUG BACK TO A  
DIFFERENT RESERVOIR. USE "APPLICATION FOR PERMIT"  
(FORM C-101) FOR SUCH PROPOSALS)

1. Type of Well: OIL <input type="checkbox"/> GAS <input type="checkbox"/> WELL <input type="checkbox"/> WELL <input checked="" type="checkbox"/> OTHER <input type="checkbox"/>	2. Name of Operator <u>Williams Production Company, LLC</u>	3. Address of Operator <u>c/o Walsh Engineering, 7415 East Main Street, Farmington, NM 87402</u>	4. Well Location Unit Letter _____ Feet From The _____ Line and _____ Feet From The _____ Line Section <u>25</u> Township <u>31N</u> Range <u>6W</u> NMPM _____ County _____ 10. Elevation (Show whether DF, RKB, RT, GR, etc.) _____
--	--	---	--

Check Appropriate Box to Indicate Nature of Notice, Report, or Other Data

11. NOTICE OF INTENTION TO: PERFORM REMEDIAL WORK <input type="checkbox"/> PLUG AND ABANDON <input type="checkbox"/> TEMPORARILY ABANDON <input type="checkbox"/> CHANGE PLANS <input type="checkbox"/> PULL OR ALTER CASING <input type="checkbox"/> OTHER: <u>Proaction Unit Change</u> <input checked="" type="checkbox"/>	SUBSEQUENT REPORT OF: REMEDIAL WORK <input type="checkbox"/> ALTERING CASING <input type="checkbox"/> COMMENCE DRILLING OPNS. <input type="checkbox"/> PLUG & ABANDONMENT <input type="checkbox"/> CASING TEST AND CEMENT JOBS <input type="checkbox"/> OTHER: _____ <input checked="" type="checkbox"/>
---	--

12. Describe Proposed or Completed Operations (Clearly state all pertinent details, and give pertinent date, including estimated date of starting any proposed work).  
SEE RULE 1103.

*Williams Production Company, LLC proposes a north half - south half proaction unit in section 25, 31N, R6W in order to comply with NMOCDD hearing order R20-46. The following wells would be affected by the proaction unit change: Rosa Unit #59 (south half), Rosa Unit 160B-proposed (south half), Rosa Unit 165B (north half), Rosa Unit 165C (north half).*

*Attached: New plats showing correct Dakota proaction unit.*

I hereby certify that the information above is true and complete to the best of my knowledge and belief.

SIGNATURE [Signature] TITLE Agent/Engineer DATE 05/06/02  
TYPE OR PRINT NAME John C. Thompson TELEPHONE NO. 327-4892

(This space for State Use)

APPROVED BY Original Signed by STEVEN N. HAYDEN  
CONDITIONS OF APPROVAL, IF ANY:

DEPUTY OIL & GAS INSPECTOR, DIST. [Signature]  
TITLE \_\_\_\_\_ DATE \_\_\_\_\_

MAY - 6 2002

District I  
PO Box 1980, Hobbs, NM 88241-1980

District II  
PO Drawer DD, Artesia, NM 88211-0719

District III  
1000 Rio Brazos Rd., Aztec, NM 87410

District IV  
PO Box 2088, Santa Fe, NM 87504-2088

State of New Mexico  
Energy, Minerals & Natural Resources Department

OIL CONSERVATION DIVISION  
PO Box 2088  
Santa Fe, NM 87504-2088

Form C-102  
Revised February 21, 1994  
Instructions on Back  
Submit to Appropriate District Office  
State Lease - 4 Copies  
Fee Lease - 3 Copies

☐ AMENDED REPORT

WELL LOCATION AND ACREAGE DEDICATION PLAT

*API Number		*Pool Code 79870 / 71599		*Pool Name Laguna Seca Gallup / Basin Dakota	
*Property Code 17033		*Property Name ROSA UNIT			*Well Number 59
*GRID No. 120782		*Operator Name WILLIAMS PRODUCTION COMPANY			*Elevation 6400'

<sup>10</sup> Surface Location

UL of lot no.	Section	Township	Range	Lot Idn	Feet from the	North/South line	Feet from the	East/West line	County
N	25	31N	6W		1120	SOUTH	1560	WEST	RIO ARriba

<sup>11</sup> Bottom Hole Location If Different From Surface

UL of lot no.	Section	Township	Range	Lot Idn	Feet from the	North/South line	Feet from the	East/West line	County

<sup>12</sup> Dedicated Acres 272.32 Acres - S/2					<sup>13</sup> Joint or Infill	<sup>14</sup> Consolidation Code	<sup>15</sup> Order No. R-2046 A
---	--	--	--	--	-------------------------------	----------------------------------	-------------------------------------

NO ALLOWABLE WILL BE ASSIGNED TO THIS COMPLETION UNTIL ALL INTERESTS HAVE BEEN CONSOLIDATED  
OR A NON-STANDARD UNIT HAS BEEN APPROVED BY THE DIVISION

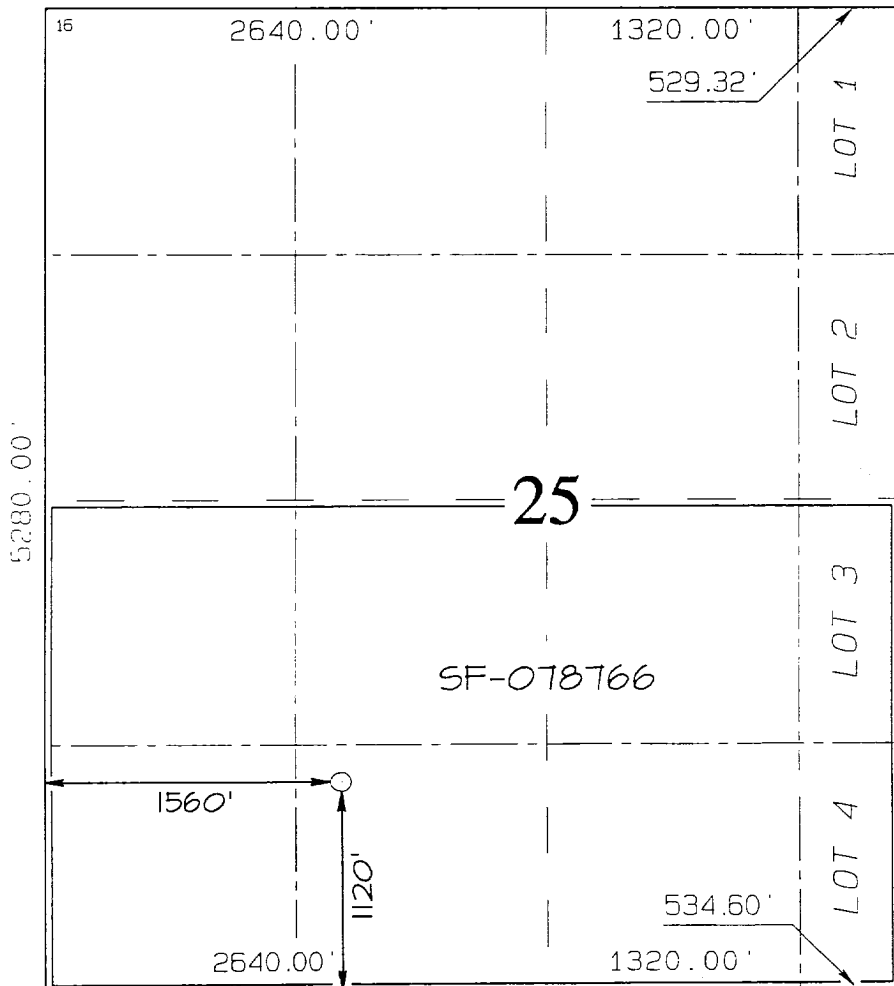

<sup>17</sup> OPERATOR CERTIFICATION I hereby certify that the information contained herein is true and complete to the best of my knowledge and belief.  Signature John C. Thompson Printed Name Agent/Engineer Title 5/6/02 Date	<sup>18</sup> SURVEYOR CERTIFICATION I hereby certify that the well location shown on this plat was plotted from field notes of actual surveys made by me or under my supervision, and that the same is true and correct to the best of my belief. INFORMATION OF RECORD Date Plat Drawn: MAY 1, 2002 Signature and Seal of Professional Surveyor  JASON C. EDWARDS Certificate Number 15269
---	---

District I  
PO Box 1980, Hobbs, NM 88241-1980

District II  
PO Drawer 00, Artesia, NM 88211-0719

District III  
1000 Rio Brazos Rd., Aztec, NM 87410

District IV  
PO Box 2088, Santa Fe, NM 87504-2088

State of New Mexico  
Energy, Minerals & Natural Resources Department

OIL CONSERVATION DIVISION  
PO Box 2088  
Santa Fe, NM 87504-2088

Form C-102  
Revised February 21, 1994  
Instructions on back  
Submit to Appropriate District Office  
State Lease - 4 Copies  
Fee Lease - 3 Copies

☐ AMENDED REPORT

WELL LOCATION AND ACREAGE DEDICATION PLAT

1 API Number		2 Pool Code 72319 - 71599		3 Pool Name Blanco Mesaverde - Basin Dakota	
4 Property Code 17033		5 Property Name ROSA UNIT			6 Well Number 1608
7 GRIE No. 120782		8 Operator Name WILLIAMS PRODUCTION COMPANY			9 Elevation 6410'

10 Surface Location

UL or lot no. L	Section 25	Township 31N	Range 6W	Lot Idn	Feet from the 1425	North/South line SOUTH	Feet from the 50	East/West line WEST	County RIO ARriba
--------------------	---------------	-----------------	-------------	---------	-----------------------	---------------------------	---------------------	------------------------	----------------------

11 Bottom Hole Location If Different From Surface

UL or lot no.	Section	Township	Range	Lot Idn	Feet from the	North/South line	Feet from the	East/West line	County
12 Dedicated Acres 272.32 Acres - S/2					13 Joint or Infill	14 Consolidation Code	15 Order No. R-2046A		

NO ALLOWABLE WILL BE ASSIGNED TO THIS COMPLETION UNTIL ALL INTERESTS HAVE BEEN CONSOLIDATED  
OR A NON-STANDARD UNIT HAS BEEN APPROVED BY THE DIVISION

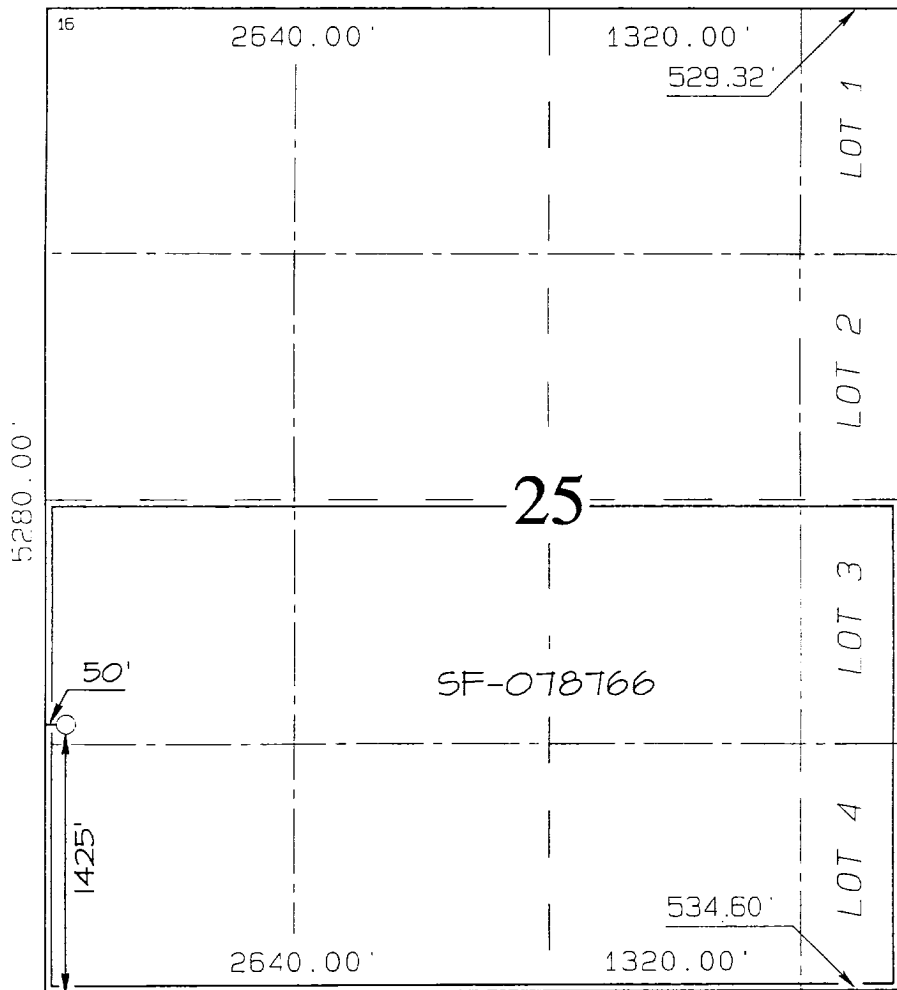

17 OPERATOR CERTIFICATION

I hereby certify that the information  
contained herein is true and complete  
to the best of my knowledge and belief

Signature

John C. Thompson

Printed Name

Agent/Engineer

Title

5/6/02

Date

18 SURVEYOR CERTIFICATION

I hereby certify that the well location  
shown on this plat was plotted from field  
notes of actual surveys made by me or under  
my supervision, and that the same is true  
and correct to the best of my belief.

REVISED: MAY 2, 2002

Survey Date: FEBRUARY 14, 2002

Signature and Seal of Professional Surveyor

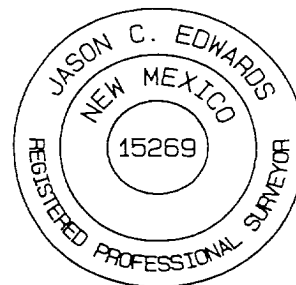

JASON C. EDWARDS

Certificate Number

15269

District I  
PO Box 1980, Hobbs, NM 88241-1980

District II  
PO Drawer DD, Artesia, NM 88211-0719

District III  
1300 Rio Brazos Rd., Aztec, NM 87410

District IV  
PO Box 2088, Santa Fe, NM 87504-2088

State of New Mexico  
Energy, Minerals & Natural Resources Department

OIL CONSERVATION DIVISION  
PO Box 2088  
Santa Fe, NM 87504-2088

Form C-102  
Revised February 21, 1994  
Instructions on back  
Submit to Appropriate District Office  
State Lease - 4 Copies  
Fee Lease - 3 Copies

☐ AMENDED REPORT

WELL LOCATION AND ACREAGE DEDICATION PLAT

*API Number		*Pool Code 72319 / 71599		*Pool Name Blanco Mesaverde / Basin Dakota	
*Property Code 17033		*Property Name ROSA UNIT			*Well Number 165B
*GRID No. 120782		*Operator Name WILLIAMS PRODUCTION COMPANY			*Elevation 6311'

<sup>10</sup> Surface Location

UL or lot no.	Section	Township	Range	Lot Idn	Feet from the	North/South line	Feet from the	East/West line	County
E	25	31N	6W		1465	NORTH	225	WEST	RIO ARriba

<sup>11</sup> Bottom Hole Location If Different From Surface

UL or lot no.	Section	Township	Range	Lot Idn	Feet from the	North/South line	Feet from the	East/West line	County
<sup>12</sup> Dedicated Acres 272.16 Acres - N/2					<sup>13</sup> Joint or Infill		<sup>14</sup> Consolidation Code		<sup>15</sup> Order No. R-2046A

NO ALLOWABLE WILL BE ASSIGNED TO THIS COMPLETION UNTIL ALL INTERESTS HAVE BEEN CONSOLIDATED OR A NON-STANDARD UNIT HAS BEEN APPROVED BY THE DIVISION



<sup>17</sup> OPERATOR CERTIFICATION

I hereby certify that the information contained herein is true and complete to the best of my knowledge and belief

Signature  
John C. Thompson

Printed Name  
Agent/Engineer

Title  
5/6/02

Date

<sup>18</sup> SURVEYOR CERTIFICATION

I hereby certify that the well location shown on this plat was plotted from field notes of actual surveys made by me or under my supervision, and that the same is true and correct to the best of my belief.

REVISED: MAY 1, 2002  
Survey Date: AUGUST 29, 2000

Signature and Seal of Professional Surveyor



JASON C. EDWARDS  
Certificate Number 15269