



STATE OF NEW MEXICO  
ENERGY AND MINERALS DEPARTMENT  
OIL CONSERVATION DIVISION  
AZTEC DISTRICT OFFICE

1000 RIO BRAZOS ROAD  
AZTEC, NEW MEXICO 87410  
(505) 334-6178

OIL CONSERVATION DIVISION  
BOX 2088  
SANTA FE, NEW MEXICO 87501

DATE 5-2-89

RE: Proposed MC \_\_\_\_\_  
Proposed DHC \_\_\_\_\_  
Proposed NSL X \_\_\_\_\_  
Proposed SWD \_\_\_\_\_  
Proposed WFX \_\_\_\_\_  
Proposed PMX \_\_\_\_\_

Gentlemen:

I have examined the application dated 4-27-89

for the Blackwood & Nichols N.E.B.L.#483 G-36-31N-7W  
Operator Lease and Well No. Unit, B.L.

and my recommendations are as follows:

Approve  
\_\_\_\_\_  
\_\_\_\_\_  
\_\_\_\_\_  
\_\_\_\_\_

Yours truly,

Eric B. Buel

**BLACKWOOD & NICHOLS CO., LTD.**

P.O. BOX 1237  
DURANGO, COLORADO 81302-1237

(303) 247-0728

April 19, 1989

Mr. William LeMay  
New Mexico Oil Conservation Division  
P.O.Box 2088  
Santa Fe, New Mexico 87501

Re: Unorthodox Gas Well Location  
Northeast Blanco Unit No. 483  
1750'FNL - 2045'FEL, Sec.36, T31N, R7W  
San Juan Co., New Mexico

Dear Mr. LeMay;

**RECEIVED**  
APR 27 1989  
OIL CON. DIV.  
DIST. 3

Blackwood & Nichols Co., Ltd. requests administrative approval of an exception to the footage requirements of Rule 7, R-8768 for the subject well, located in the Basin Fruitland Coal Pool.

This request is for exception due to topography. A Vicinity Map and C-102 are attached for your reference. This location was staked to take advantage of the existing well pad and minimize construction impacts to Navajo Lake State Park.

The east half of Section 36, T31N, R7W, will be dedicated to this well. All operators of offset proration units have been supplied a copy of this request by certified mail.

Your prompt consideration of this request is appreciated.

Sincerely,

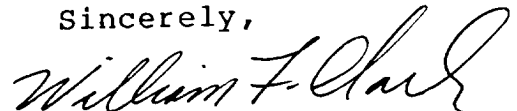

William F. Clark  
Operations Manager  
Blackwood & Nichols  
Co., Ltd.

**Waiver of Objection**

Northwest Pipeline Corp. hereby waives objection to the proposed unorthodox location of the Northeast Blanco Unit No. 483.

By: \_\_\_\_\_ Date: \_\_\_\_\_

Submit to Appropriate  
District Office  
State Lease - 4 copies  
Fee Lease - 3 copies

State of New Mexico  
Energy, Minerals and Natural Resources Department

Form C-102  
Revised 1-1-89

OIL CONSERVATION DIVISION

P.O. Box 2088  
Santa Fe, New Mexico 87504-2088

DISTRICT I  
P.O. Box 1980, Hobbs, NM 88240

DISTRICT II  
P.O. Drawer DD, Artesia, NM 88210

DISTRICT III  
1000 Rio Brazos Rd., Aztec, NM 87410

WELL LOCATION AND ACREAGE DEDICATION PLAT

All Distances must be from the outer boundaries of the section

Operator Blackwood & Nichols Co. LTD.			Lease Northeast Blanco Unit		Well No. 483
Unit Letter G	Section 36	Township 31 North	Range 7 West	County NMPM Rio Arriba	
Actual Footage Location of Well: 1750 feet from the North line and 2045 feet from the East line					
Ground level Elev. 6220'	Producing Formation Fruitland Coal		Pool Basin Fruitland Coal		Dedicated Acreage: 320 Acres

1. Outline the acreage dedicated to the subject well by colored pencil or hatchure marks on the plat below.
2. If more than one lease is dedicated to the well, outline each and identify the ownership thereof (both as to working interest and royalty).
3. If more than one lease of different ownership is dedicated to the well, have the interest of all owners been consolidated by communitization, unitization, force-pooling, etc.?  
☐ Yes ☐ No If answer is "yes" type of consolidation N/A  
If answer is "no" list the owners and tract descriptions which have actually been consolidated. (Use reverse side of this form if necessary).  
No allowable will be assigned to the well until all interests have been consolidated (by communitization, unitization, forced-pooling, or otherwise) or until a non-standard unit, eliminating such interest, has been approved by the Division.

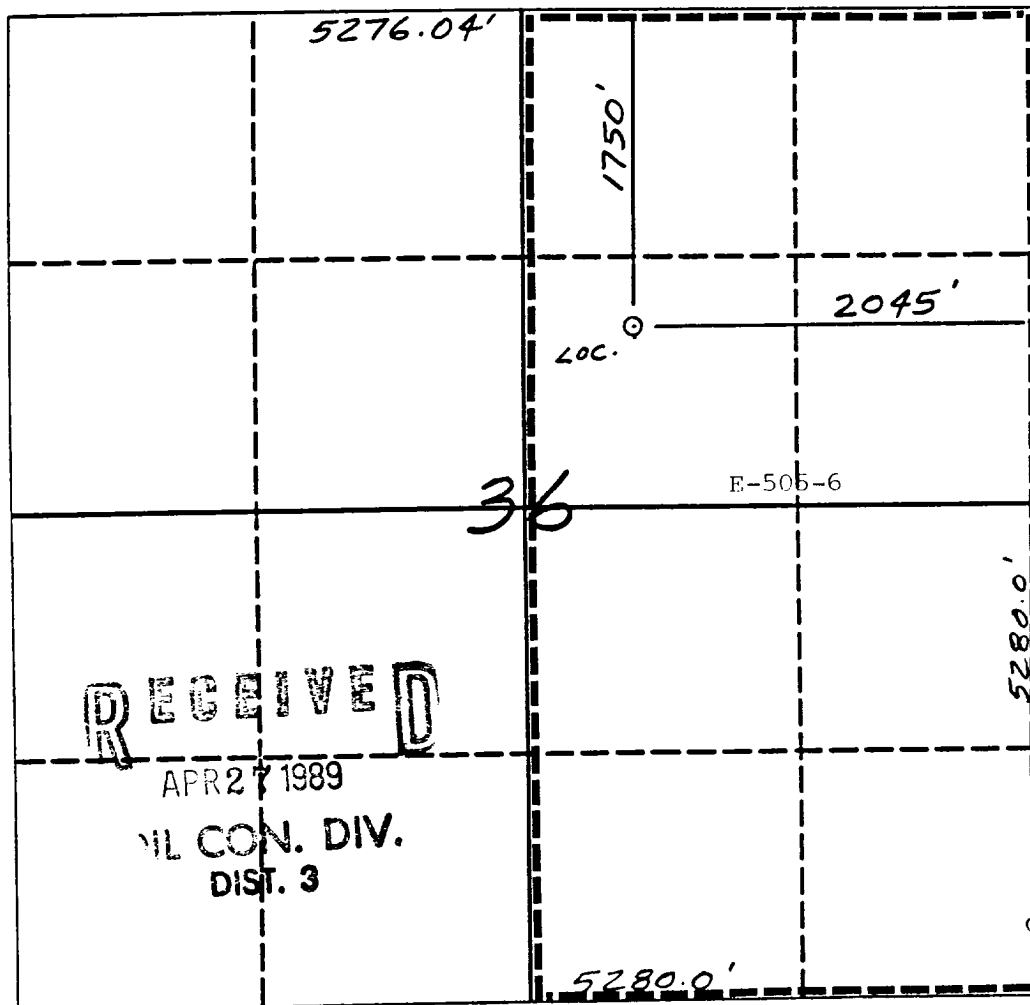

OPERATOR CERTIFICATION

I hereby certify that the information contained herein is true and complete to the best of my knowledge and belief.

Signature William F. Clark  
Printed Name William F. Clark  
Position Operations Manager  
Company Blackwood & Nichols Co.  
Date April 24, 1989

SURVEYOR CERTIFICATION

I hereby certify that the well location shown on this plat was plotted from field notes of actual surveys made by me or under my supervision, and that the same is true and correct to the best of my knowledge and belief.

4-14-89  
Date Surveyed Neale C. Edwards  
Signature Neale C. Edwards  
Professional Surveyor  
Certificate No. 6857

VICINITY MAP  
Blackwood & Nichols Co., LTD  
Northeast Blanco Unit No. 483  
1750'FNL - 2045'FEL  
Section 36, T31N, R7W  
San Juan Co., New Mexico  
Proposed Location:   
Existing Access Road: \_\_\_\_\_  
Proposed New Access Road:-----

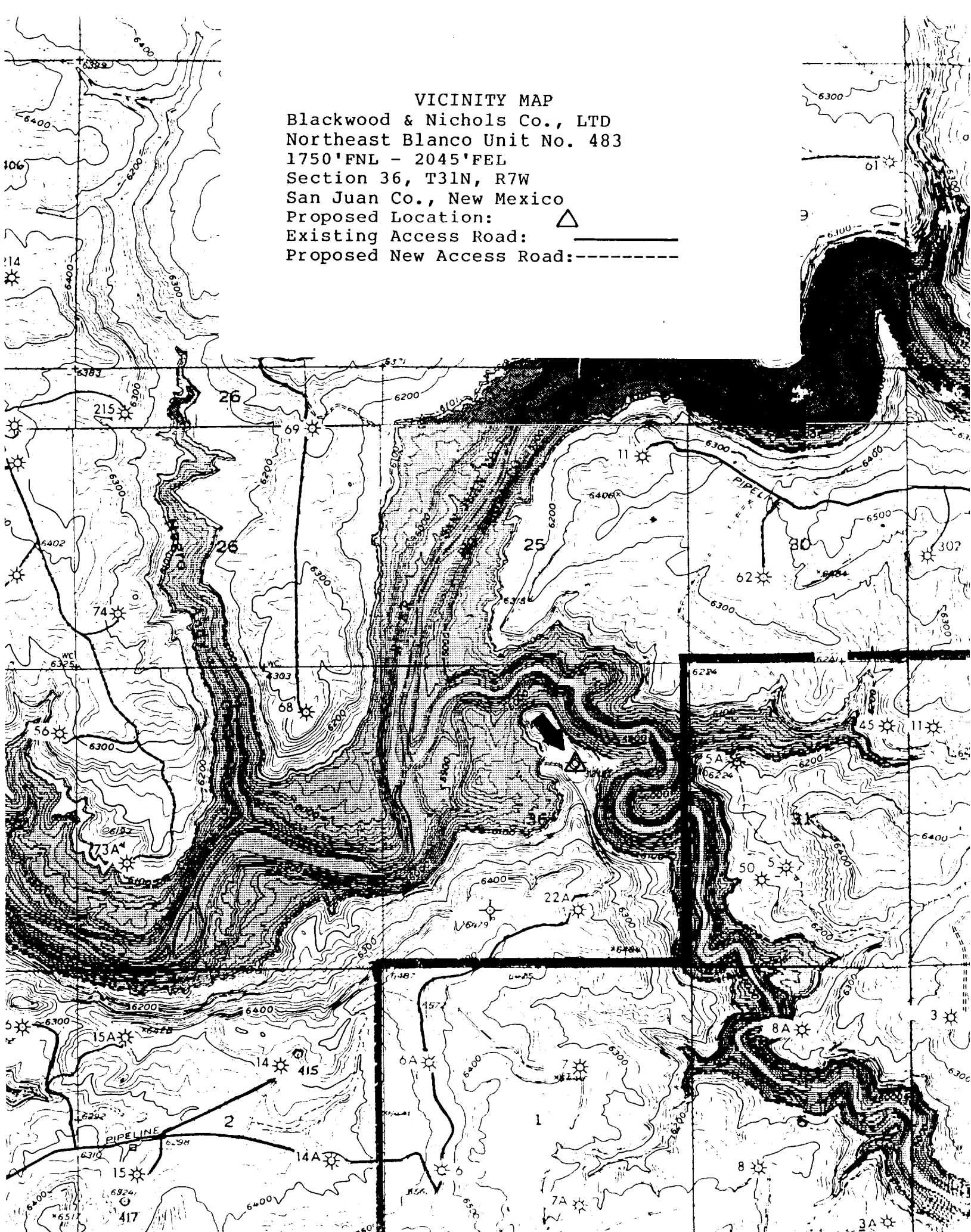

# AREA MAP

24

19

BLACKWOOD & NICHOLS CO., LTD.  
Northeast Blanco Unit No. 483  
Section 36, T31N, R7W  
San Juan Co., New Mexico

