

UNITED STATES
DEPARTMENT OF THE INTERIOR
BUREAU OF LAND MANAGEMENT

APPLICATION FOR PERMIT TO DRILL, DEEPEN, OR PLUG BACK

1a. TYPE OF WORK DRILL <input checked="" type="checkbox"/> DEEPEN <input type="checkbox"/> PLUG BACK <input type="checkbox"/>		5. LEASE DESIGNATION AND SERIAL NO. SF-078999	
b. TYPE OF WELL OIL WELL <input type="checkbox"/> GAS WELL <input checked="" type="checkbox"/> OTHER <input type="checkbox"/>		6. IF INDIAN, ALLOTTEE OR TRIBE NAME	
2. NAME OF OPERATOR Phillips Petroleum Company		7. UNIT AGREEMENT NAME San Juan 31-6 Unit	
3. ADDRESS OF OPERATOR 300 W. Arrington, Suite 200, Farmington, N.M. 87401		8. FARM OR LEASE NAME	
4. LOCATION OF WELL (Report location clearly and in accordance with any State requirements.) At surface Unit K, 1839' FSL & 1734' FWL At proposed prod. zone Unit K, 1839' FSL & 1734' FWL		9. WELL NO. 219	
14. DISTANCE IN MILES AND DIRECTION FROM NEAREST TOWN OR POST OFFICE* 30 Miles East From Blanco		10. FIELD AND POOL, OR WILDCAT Basin Fruitland Coal Gas	
15. DISTANCE FROM PROPOSED* LOCATION TO NEAREST PROPERTY OR LEASE LINE, FT. (Also to nearest drig. unit line, if any) 7119' FSL of 31-6 Unit		11. SEC., T., R., M., OR BLK. AND SURVEY OR AREA Sec. 34, T-31-N, R- 6-W	
16. NO. OF ACRES IN LEASE 2560		12. COUNTY OR PARISH Blanco	
17. NO. OF ACRES ASSIGNED TO THIS WELL 320 Ac W/2 of Section		13. STATE NM	
18. DISTANCE FROM PROPOSED* LOCATION TO NEAREST WELL, DRILLING, COMPLETED, OR APPLIED FOR, ON THIS LEASE, FT. 346' NE from #28		20. ROTARY OR CABLE TOOLS Rotary	
21. ELEVATIONS (Show whether DF, RT, GR, etc.) 6470' (GL Unprepared)		22. APPROX. DATE WORK WILL START* Upon Approval	
23. PROPOSED CASING AND CEMENTING PROGRAM This action is subject to technical and engineering review and approval of the Bureau of Land Management and appeal pursuant to 43 CFR 3160.3			

SIZE OF HOLE	SIZE OF CASING	WEIGHT PER FOOT	SETTING DEPTH	QUANTITY OF CEMENT
12-1/4"	9-5/8"	36#, K-55	250'	200 sxs, Circ to Surface
8-1/2"	7"	23#, K-55	3243'	600 sxs, Circ to Surface
6-1/8"	5-1/2"	15.5# or 23#	3419'	*

*If the coal is cleated a 5-1/2", 23#, P-110 liner will be run in the open hole without being cemented.

*If the coal is not cleated a 5-1/2", 15.5#, K-55 liner will be run, cemented with sxs cement and the well fractured.

Mud Program and BOP Equipment: See Attached

IN ABOVE SPACE DESCRIBE PROPOSED PROGRAM: If proposal is to deepen or plug back, give data on present productive zone and proposed new productive zone. If proposal is to drill or deepen directionally, give pertinent data on subsurface locations and measured and true vertical depths. Give blowout preventer program, if any.

24. SIGNED [Signature] TITLE Supv. Regulatory Affairs DATE March 12, 1990
(This space for Federal or State office use)

PERMIT NO. _____ APPROVAL DATE _____
APPROVED BY _____ TITLE _____ DATE MAR 28 1990
CONDITIONS OF APPROVAL, IF ANY: _____

*See Instructions On Reverse Side

FOR AREA MANAGER

SECRET
1950
SECRET

Submit to Appropriate
District Office
State Lease - 4 copies
Fee Lease - 3 copies

State of New Mexico
Energy, Minerals and Natural Resources Department

Form C-102
Revised 1-1-89

OIL CONSERVATION DIVISION

P.O. Box 2088

Santa Fe, New Mexico 87504-2088

DISTRICT I

P.O. Box 1980, Hobbs, NM 88240

DISTRICT II

P.O. Drawer DD, Artesia, NM 88210

DISTRICT III

1000 Rio Brazos Rd., Aztec, NM 87410

WELL LOCATION AND ACREAGE DEDICATION PLAT

All Distances must be from the outer boundaries of the section

Operator PHILLIPS PETROLEUM			Lease SAN JUAN 31-6		Well No. 219
Unit Letter K	Section 34	Township T.31 N.	Range R.6 W.	County RIO ARriba COUNTY	NMPM
Actual Footage Location of Well: 1839 feet from the SOUTH line and 1734 feet from the WEST line					
Ground level Elev. 6470	Producing Formation Fruitland		Pool Basin Fruitland Coal Gas		Dedicated Acreage: 320 Acres

1. Outline the acreage dedicated to the subject well by colored pencil or hatchure marks on the plat below.
2. If more than one lease is dedicated to the well, outline each and identify the ownership thereof (both as to working interest and royalty).
3. If more than one lease of different ownership is dedicated to the well, have the interest of all owners been consolidated by communitization, unitization, force-pooling, etc.?
☒ Yes ☐ No If answer is "yes" type of consolidation Unitization
If answer is "no" list the owners and tract descriptions which have actually been consolidated. (Use reverse side of this form if necessary.)
No allowable will be assigned to the well until all interests have been consolidated (by communitization, unitization, forced-pooling, or otherwise) or until a non-standard unit, eliminating such interest, has been approved by the Division.

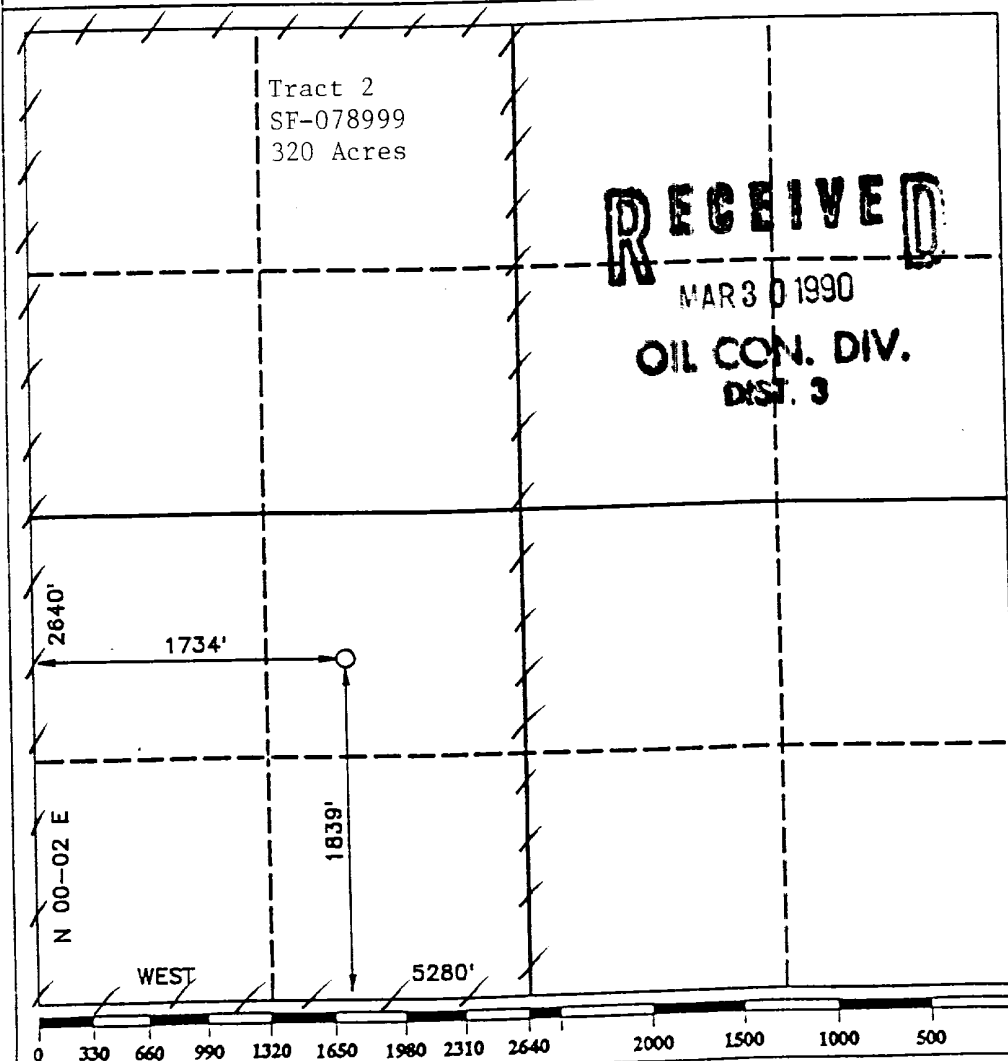

OPERATOR CERTIFICATION

I hereby certify that the information contained herein is true and complete to the best of my knowledge and belief.

Signature

L. M. Sanders

Printed Name

L. M. Sanders

Position

Supv. Regulatory Affairs

Company

Phillips Petroleum Co.

Date

March 12, 1990

SURVEYOR CERTIFICATION

I hereby certify that the well location shown on this plat was plotted from field notes of actual surveys made by me or under my supervision, and that the same is true and correct to the best of my knowledge and belief.

Date Surveyed

FEBRUARY 10, 1990

Signature & Seal of Professional Surveyor

R. HOWARD DAGGETT

R. Howard Daggett

Certificate No.

Registered Professional
Land Surveyor

RECEIVED

NOV 11 1964

VIC MOD 10
C 100

1933000 N

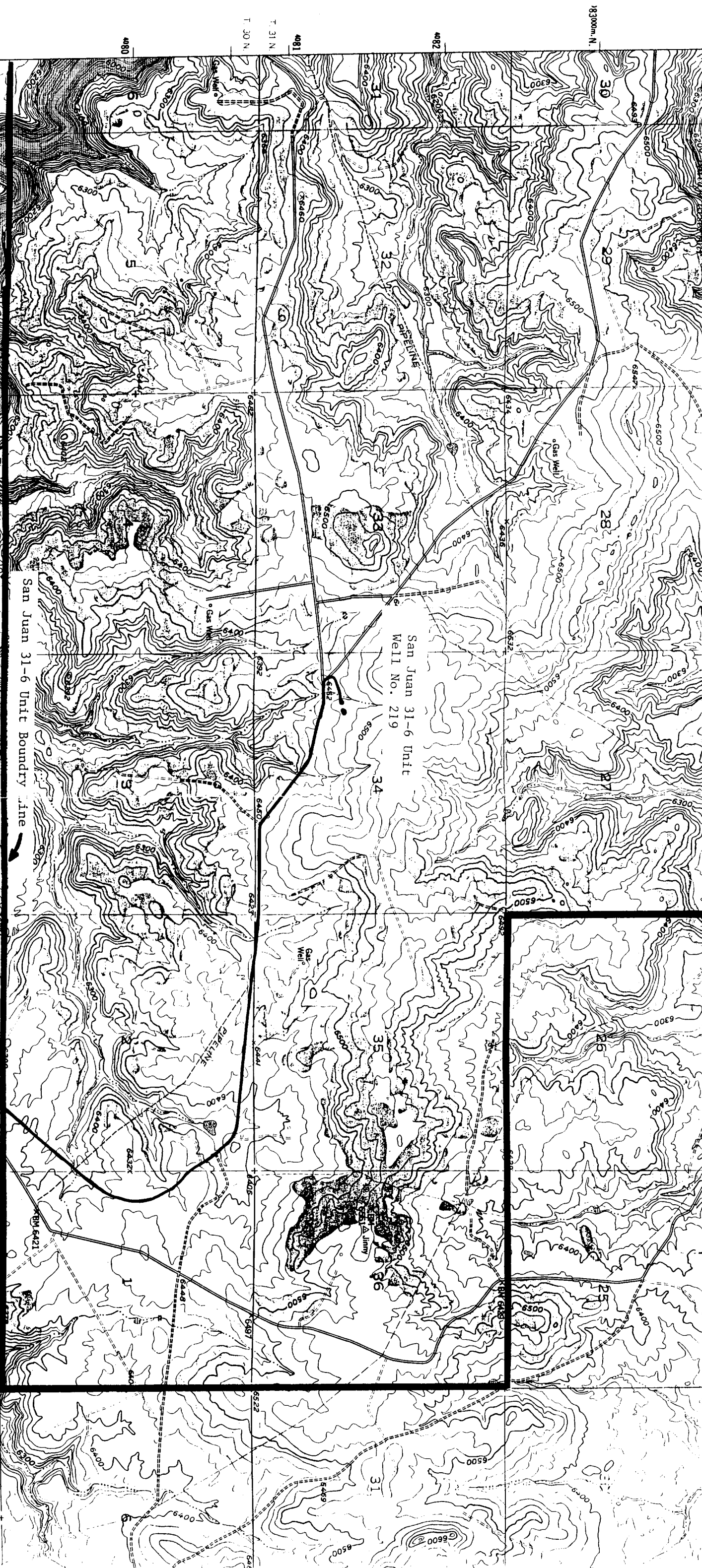

San Juan 31-6 Unit Boundry line

San Juan 31-6 Unit
Well No. 219

PAPER LINE

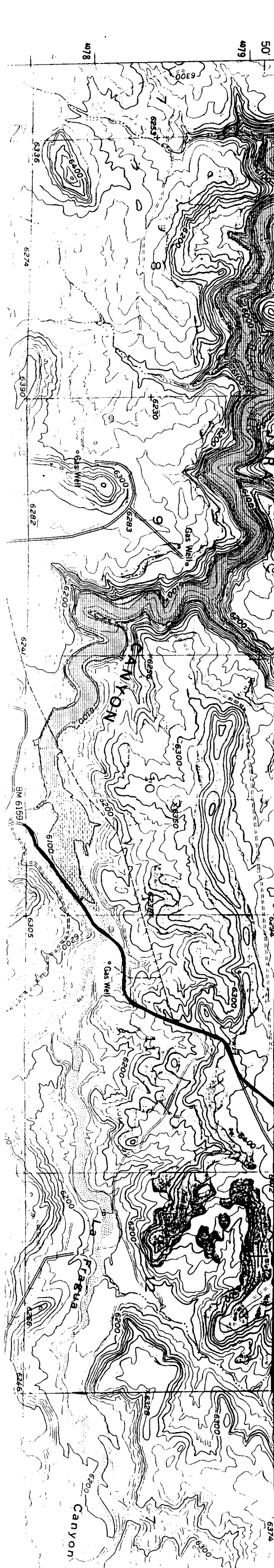

CANYON

CANYON