



STATE OF NEW MEXICO
ENERGY, MINERALS AND NATURAL RESOURCES DEPARTMENT
OIL CONSERVATION DIVISION



August 19, 1992

BRUCE KING
GOVERNOR

ANITA LOCKWOOD
CABINET SECRETARY

POST OFFICE BOX 2088
STATE LAND OFFICE BUILDING
SANTA FE, NEW MEXICO 87504
(505) 827-5800

Evergreen Operating Corporation
c/o A.R. Kendrick
P.O. Box 516
Aztec, New Mexico 87410

RECEIVED
AUG 24 1992
OIL CON. DIV.
DIST. 3

Administrative Order NSL-3147

Dear Mr. Kendrick:

Reference is made to your application dated July 23, 1992 on behalf of Evergreen Operating Corporation for a non-standard coal gas well location for the Rosa Unit Well No. 315 to be located 2548 feet from the South line and 2066 feet from the West line (Unit K) of Section 30, Township 31 North, Range 4 West, NMPM, Rio Arriba County, New Mexico. Lots 1 through 4 and the E/2 W/2 (W/2 equivalent) of said Section 30 shall be dedicated to the well forming a standard 294.00-acre gas spacing and proration unit for said pool.

By the authority granted me under the provisions of Rule 8 of the Special Rules and Regulations for the Basin-Fruitland Coal (Gas) Pool as promulgated by Division Order No. R-8768, as amended, the above-described unorthodox coal gas well location is hereby approved.

Sincerely,

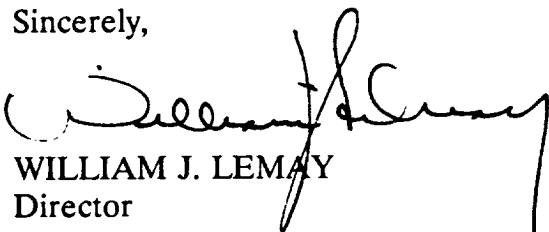

WILLIAM J. LEMAY
Director

WJL/MES/jc

cc: Oil Conservation Division - Aztec ✓
U.S. BLM - Farmington
U.S. Forest Service - Blanco, NM



STATE OF NEW MEXICO
ENERGY, MINERALS and NATURAL RESOURCES DEPARTMENT
OIL CONSERVATION DIVISION
AZTEC DISTRICT OFFICE

1000 RIO BRAZOS ROAD
AZTEC, NEW MEXICO 87410
(505) 334-6178

Date: 7-30-92

Atty: Mike Stagner

Oil Conservation Division
P.O. Box 2088
Santa Fe, NM 87504-2088

RE: Proposed MC _____
Proposed NSL X _____
Proposed WFX _____
Proposed NSP _____

Proposed DHC _____
Proposed SWD _____
Proposed PMX _____
Proposed DD _____

Gentlemen:

I have examined the application received on 7-23-92
for the Evergreen Operating Corp. Rosa Unit #315
OPERATOR LEASE & WELL NO.

K-30-31N-4W and my recommendations are as follows:
UL-S-T-R

Approved

Yours truly,

Emile Bond

A. R. KENDRICK

P.O. BOX 516 • AZTEC, NEW MEXICO 87410 • (505) 334-2555

JUL 23 1992

Oil Conservation Division
P. O. Box 2088
Santa Fe, New Mexico 87504-2088

Re: Application for Non-Standard Location
Evergreen Operating Corporation
Rosa Unit #315
2548' FSL 2066' FWL Sec. 30-T31N-R4W
Basin Fruitland Coal Gas Pool
Rio Arriba County, New Mexico

RECEIVED

JUL 23 1992

OIL CON.

Gentlemen:

We, on behalf of Evergreen Operating Corporation, hereby make application for approval of the location of the Rosa Unit #315 well to be located 2548' FSL 2066' FEL of Section 30 Township 31 North, Range 4 West, Basin Fruitland Coal Gas Pool, Rio Arriba County, New Mexico.

The reason for the non-standard location is because of topography and at the request of the U.S. Forest Service to avoid further damage to the environment and wildlife habitat.

We believe that directional drilling should not be required because a beam pump and rods may be required to lift water from the wellbore to sustain production.

The distances between wells is within the footage parameters required by Order R-8759.

The attached exhibits show the situation at the location and surrounding area.

It is our belief that the information contained in this application is true and correct according to the information available to us.

All offset operators and lease owners are being notified by certified mail at this mailing. The Return Receipt Cards will be provided when they are returned.

If further information is needed, please contact us.

Yours very truly,

A. R. Kendrick

Enclosures

xc: Offset owners and interested parties as listed on Exhibit G

Exhibits for Application for Non-Standard Location

Evergreen Operating Corporation

Rosa Unit #315

2548' FSL 2066' FWL, K-30-T31N-R4W

Basin Fruitland Coal Gas Pool

Rio Arriba County, New Mexico

The following exhibits are enclosed :

EXHIBIT A Form C-102, Well Location and Acreage Dedication Plat, showing the location of the well with respect to the section lines, the dedicated acreage, and the proration unit.

EXHIBIT B Copy of Topographic Map showing the location.

EXHIBIT C Ownership and Offset Well Location Plat showing the location and ownership and offset wells.

EXHIBIT D Location Windows Plat showing the "windows" for standard locations as provided by Order R-8768.

EXHIBIT E Copy of Application for Permit to Drill.

EXHIBIT F On-Site Inspection report showing the findings of the On-Site Inspection.

EXHIBIT G List of names and addresses of offset owners and other interested parties.

Submit to Appropriate
District Office
State Lease - 4 copies
Fee Lease - 3 copies

State of New Mexico
Energy, Minerals and Natural Resources Department

Form C-102
Revised 1-1-89

OIL CONSERVATION DIVISION

P.O. Box 2088

Santa Fe, New Mexico 87504-2088

DISTRICT I

P.O. Box 1980, Hobbs, NM 88240

DISTRICT II

P.O. Drawer DD, Artesia, NM 88210

DISTRICT III

1000 Rio Brazos Rd., Aztec, NM 87410

WELL LOCATION AND ACREAGE DEDICATION PLAT

All Distances must be from the outer boundaries of the section

Operator Evergreen Operating Corporation			Lease Rosa Unit		Well No. 315
Unit Letter K	Section 30	Township 31 North	Range 4 West	County Rio Arriba	
Actual Footage Location of Well: 2548 feet from the South line and 2066 feet from the West line					
Ground level Elev. 6549 Est.		Producing Formation Fruitland Coal		Pool Basin Fruitland Coal	
				Dedicated Acreage: 294.00 Acres	

- Outline the acreage dedicated to the subject well by colored pencil or hatchure marks on the plat below.
- If more than one lease is dedicated to the well, outline each and identify the ownership thereof (both as to working interest and royalty).
- If more than one lease of different ownership is dedicated to the well, have the interest of all owners been consolidated by communitization, unitization, force-pooling, etc.?
☐ Yes ☐ No If answer is "yes" type of consolidation _____
If answer is "no" list the owners and tract descriptions which have actually been consolidated. (Use reverse side of this form if necessary.)
No allowable will be assigned to the well until all interests have been consolidated (by communitization, unitization, forced-pooling, or otherwise) or until a non-standard unit, eliminating such interest, has been approved by the Division.

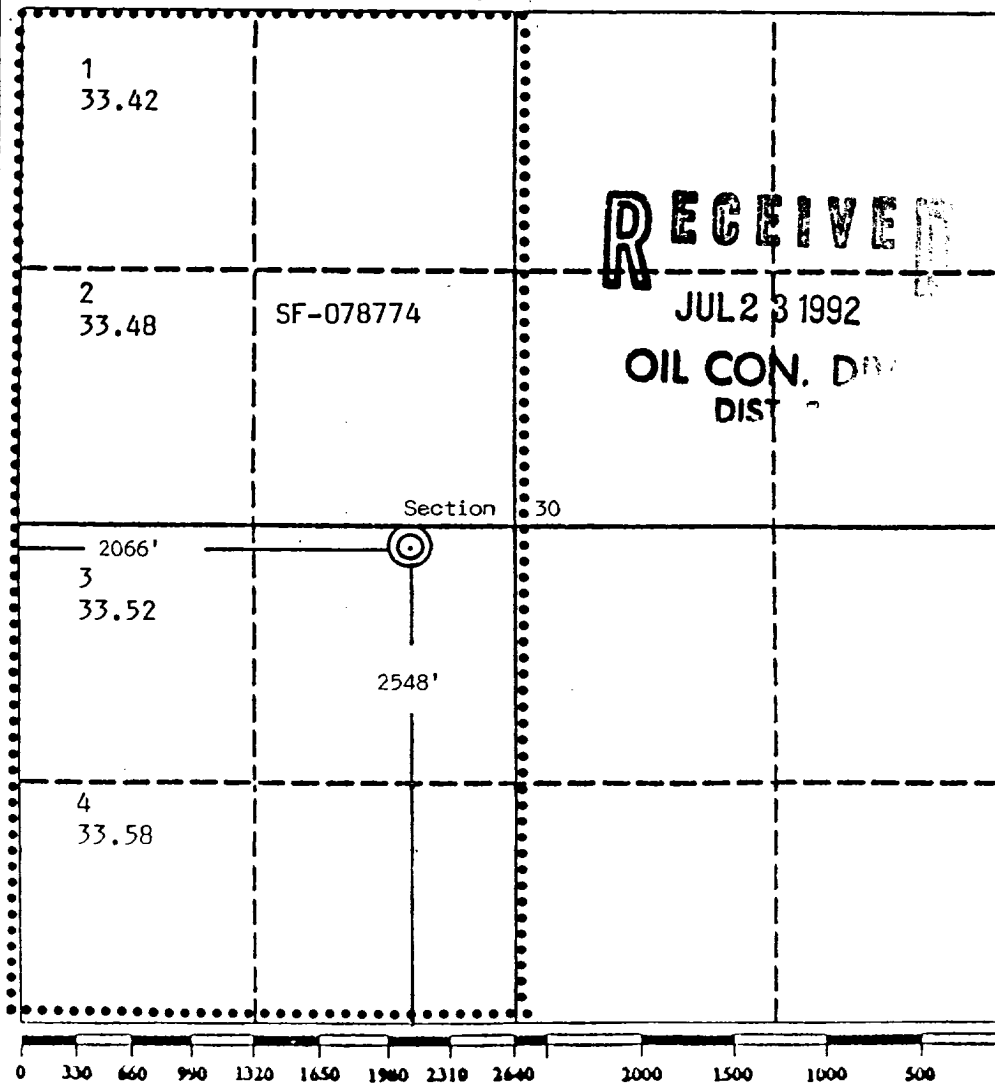

OPERATOR CERTIFICATION

I hereby certify that the information contained herein is true and complete to the best of my knowledge and belief.

Signature
A. R. Kendrick
Printed Name
A. R. Kendrick
Position
Agent
Company
Evergreen Operating Corp.
Date
July 23, 1992

SURVEYOR CERTIFICATION

I hereby certify that the well location shown on this plat was plotted from field notes of actual surveys made by me or under my supervision, and that the same is true and correct to the best of my knowledge and belief.

Date Surveyed
July 15, 1992
Signature & Sealed
Professional Surveyor
Edgar Risenhoover
Certifying No.
5979
Edgar Risenhoover

EXHIBIT A



APPLICATION FOR NON-STANDARD LOCATION
EVERGREEN OPERATING CORPORATION
ROSA UNIT #315
2548' FSL 2066' FWL, K-30-T31N-R4W
BASIN FRUITLAND COAL GAS POOL

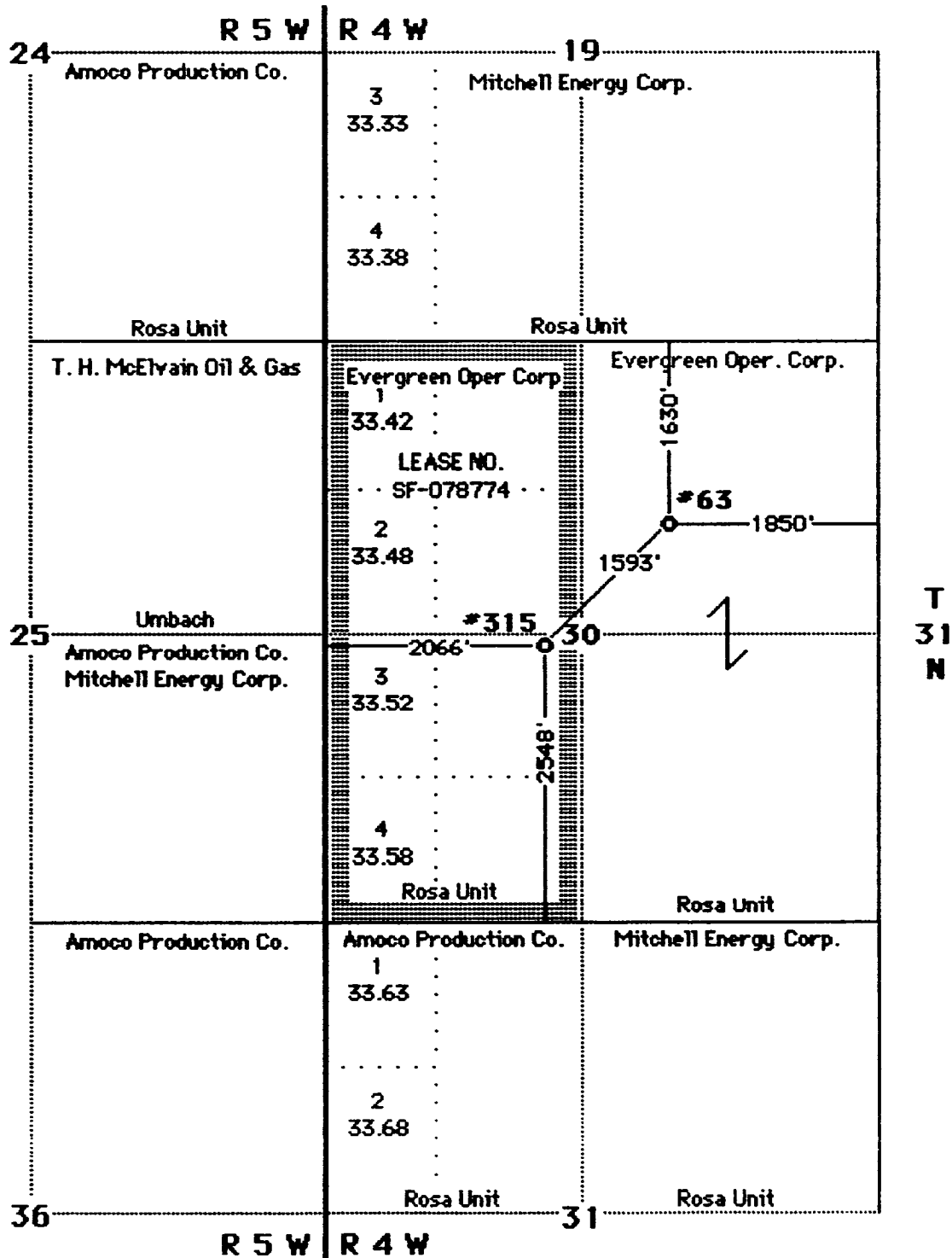

WINDOWS PLAT

Non-Standard Location for Rosa Unit #315
2548' FSL 2066' FWL, K-30-T31N-R4W
Basin Fruitland Coal Gas Pool

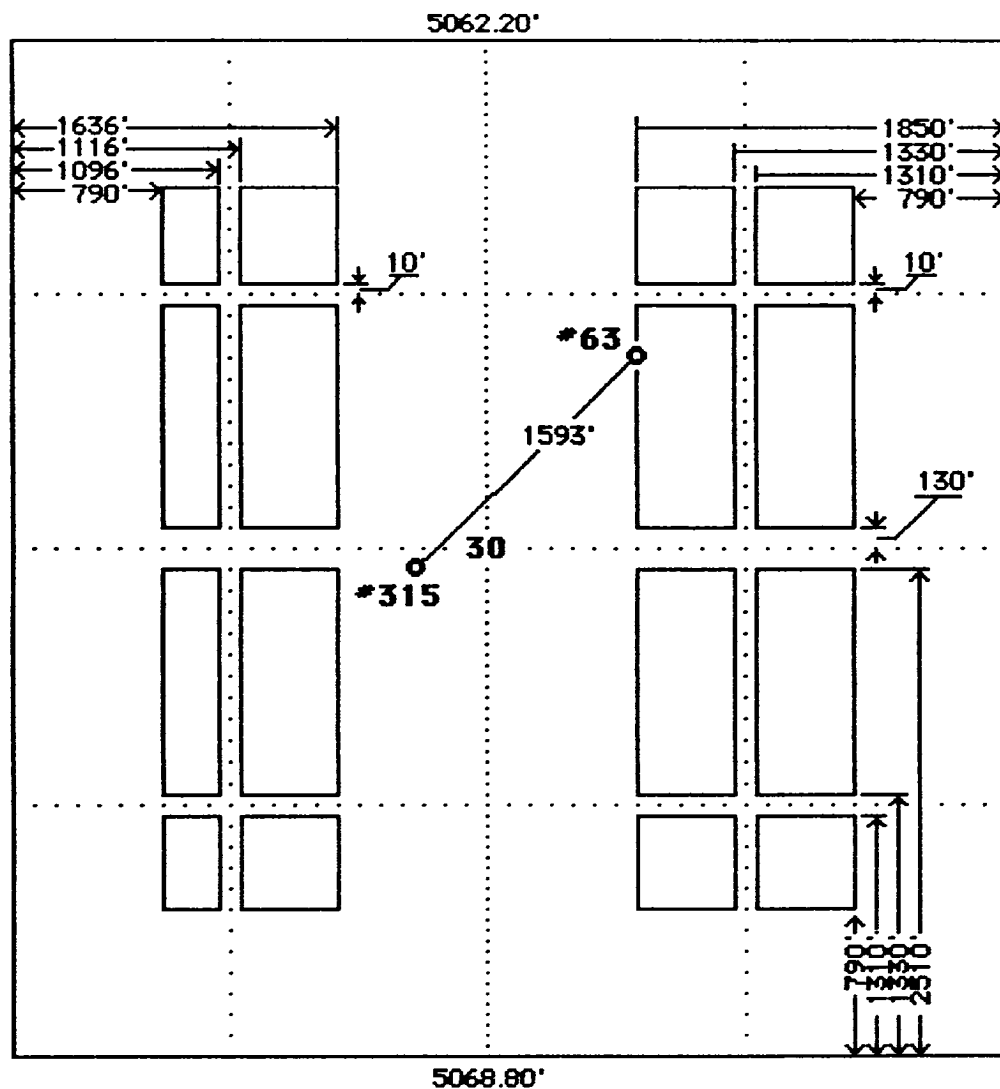

UNITED STATES
DEPARTMENT OF THE INTERIOR
BUREAU OF LAND MANAGEMENT

APPLICATION FOR PERMIT TO DRILL, DEEPEN, OR PLUG BACK

1a. Type of Work DRILL		5. Lease Number SF-078774	
1b Type of Well GAS		6. If Indian, Name of Tribe or Allottee RECEIVED	
2. Operator Evergreen Operating Corporation		7. Unit Agreement Name ROSA UNIT	
3. Address & Phone No. of Operator SA. R. KENDRICK BOX 516, AZTEC, NM 87410 (505) 334-2555		8. Farm or Lease Name ROSA UNIT	
4. Location of Well 2548' FSL 2066' FWL		9. Well Number 315	
14. Distance in Miles from Nearest Town 21 MILES WEST OF DULCE, NM		10. Field, Pool, or Wildcat BASIN-FRUITLAND COAL GAS POOL	
15. Distance from Proposed Location To Nearest Property Line or Lease Line. 360'		11. Section, Township, & Range, Meridian, or Block K - 30 - 31N - 4W	
16. Acres in Lease 508.84 Acres		12. County RIO ARRIBA	
17. Acres Assigned to Well W-294.00		13. State NEW MEXICO	
18. Distance From Proposed Location To Nearest Well Dr, Compl., Or Applied For On Lease. None		19. Proposed Depth 3675'	
20. Rotary or Cable Tools ROTARY		21. Elevations (DF, RT, OR, Etc.) 6549' OR	
22. Approximate Date Work Will Start. Fall of 1992		23. Proposed Casing and Cementing Program:	

Exhibits attached as follows:

- | | |
|--|--|
| "A" Location and Elevation Plat
"B" Vicinity Map - Access Roads
"C" Ten-Point Compliance Program
"D" Multi-Point Requirements for APD
"E" Blowout Preventer Schematic | "F" Location Profile
"G" Drill Rig Layout
"H" Completion Rig Layout
"I" Production Facility Schematic |
|--|--|

24. Signed *AR Kendrick* Title _____ Agent _____ Date JUL 23 1992

Permit No. _____ Approval Date _____

Approved By _____ Title _____ Date _____

NOTE: THIS FORMAT IS ISSUED IN LIEU OF U.S. BLM FORM 3160-

EXHIBIT E

ON-SITE FIELD INSPECTION

Evergreen Operating Corporation
Rosa Unit #315
2548' FSL 2066' FWL Sec. 30-T31N-R4W
Basin Fruitland Coal Gas Pool
Rio Arriba County, New Mexico

During our On-Site Inspection, we found the following to exist:

- The location is within the Carson National Forest.
- The terrain in the area is severe.
- The location was staked according to the instructions we received earlier from the US Forest Service with respect to avoiding unnecessary road construction, excessive cuts and fills, excessive timber removal, and other ecological damage.
- The location does not crowd any drill tract inside or outside of Section 14 according to the footage requirements in Order R-8768.
- The location is satisfactory to the Forest Service.

EXHIBIT F