

UNITED STATES
DEPARTMENT OF THE INTERIOR
BUREAU OF LAND MANAGEMENT

APPLICATION FOR PERMIT TO DRILL OR DEEPEN

RECEIVED

99 MAY 27 PM 12:42

1A. TYPE OF WORK

DRILL ☒

DEEPEN ☐

b. TYPE OF WELL

OIL WELL ☐

GAS WELL ☒

OTHER

SINGLE ZONE ☒

MULTIPLE ZONE ☐

2. NAME OF OPERATOR

Edwards Energy Corporation

(303) 298-1400

3. ADDRESS AND TELEPHONE NO.

1401 17th St., Suite 1400, Denver, Co. 80202

4. LOCATION OF WELL (Report location clearly and in accordance with any State requirements.)*

At surface

1850' FSL & 1605' FWL

At proposed prod. zone

Same

14. DISTANCE IN MILES AND DIRECTION FROM NEAREST TOWN OR POST OFFICE*

20 air miles WSW of Dulce, NM

15. DISTANCE FROM PROPOSED* LOCATION TO NEAREST PROPERTY OR LEASE LINE, FT. (Also to nearest drilg. unit line, if any)

1605'

16. NO. OF ACRES IN LEASE

634.21

17. NO. OF ACRES ASSIGNED TO THIS WELL

160

18. DISTANCE FROM PROPOSED LOCATION* TO NEAREST WELL, DRILLING, COMPLETED, OR APPLIED FOR, ON THIS LEASE, FT.

65'

19. PROPOSED DEPTH

3,160'

20. ROTARY OR CABLE TOOLS

Rotary

21. ELEVATIONS (Show whether DF, RT, GR, etc.)

6,660' ungraded ground

22. APPROX. DATE WORK WILL START*

July 1, 1999

23.

PROPOSED CASING AND CEMENTING PROGRAM

SIZE OF HOLE	GRADE, SIZE OF CASING	WEIGHT PER FOOT	SETTING DEPTH	QUANTITY OF CEMENT
8-3/4"	7" (K-55)	20#	200'	~65 cu ft & to surface
6-1/4"	4-1/2" (K-55)	10.5#	3,160'	~571 cu ft & to surface

procedural review pursuant to 43 CFR 3165.3 and appeal pursuant to 43 CFR 3165.4.

RECEIVED
JUL 12 1999
OIL CON. DIV.
DIST. 3

DRILLING OPERATIONS AUTHORIZED ARE SUBJECT TO COMPLIANCE WITH ATTACHED "GENERAL REQUIREMENTS"

IN ABOVE SPACE DESCRIBE PROPOSED PROGRAM: If proposal is to deepen, give data on present productive zone and proposed new productive zone. If proposal is to drill or deepen directionally, give pertinent data on subsurface locations and measured and true vertical depths. Give blowout preventer program, if any.

24.

SIGNED

TITLE

Consultant (505) 466-8120

DATE

5-25-99

(This space for Federal or State office use)

PERMIT NO.

APPROVAL DATE

Application approval does not warrant or certify that the applicant holds legal or equitable title to those rights in the subject lease which would entitle the applicant to conduct operations thereon.
CONDITIONS OF APPROVAL, IF ANY:

APPROVED BY

WAYNE TOWNSEND

TITLE

Per. Dir.

DATE

7-9-99

*See Instructions On Reverse Side

District I
Hubbs, NM 88241-1980
District II
PO Drawer DD, Artesia, NM 88211-0719
District III
1000 Rio Brazos Rd., Aztec, NM 87410
District IV
PO Box 2088, Santa Fe, NM 87504-2088

State of New Mexico
Energy, Minerals & Natural Resources Department

Form C-102
Revised February 21, 1994
Instructions on back
Submit to Appropriate District Office
State Lease - 4 Copies
Fee Lease - 3 Copies

OIL CONSERVATION DIVISION
PO Box 2088
Santa Fe, NM 87504-2088

RECEIVED
BLM

☐ AMENDED REPORT

99 MAY 27 PM 12:42

WELL LOCATION AND ACREAGE DEDICATION PLAT

* All Number 30-039-26193		* Pool Code 96941	* Well Number WILDCAT31N4W33K;OJO(G)	
* Property Code 23733	* Property Name Schalk 33		* Well Number 33-4	
* OGRID No. 11307	* Operator Name EDWARDS ENERGY CORPORATION		* Elevation 6660'	

10 Surface Location

UL or lot no.	Section	Township	Range	Lot Ida	Feet from the	North/South line	Feet from the	East/West line	County
K	33	31 N	4 W		1850	South	1605	West	RioArriba

11 Bottom Hole Location If Different From Surface

UL or lot no.	Section	Township	Range	Lot Ida	Feet from the	North/South line	Feet from the	East/West line	County

* Dedicated Acres 160	* Joint or Infill	* Consolidation Code	* Order No.
--------------------------	-------------------	----------------------	-------------

NO ALLOWABLE WILL BE ASSIGNED TO THIS COMPLETION UNTIL ALL INTERESTS HAVE BEEN CONSOLIDATED
OR A NON-STANDARD UNIT HAS BEEN APPROVED BY THE DIVISION

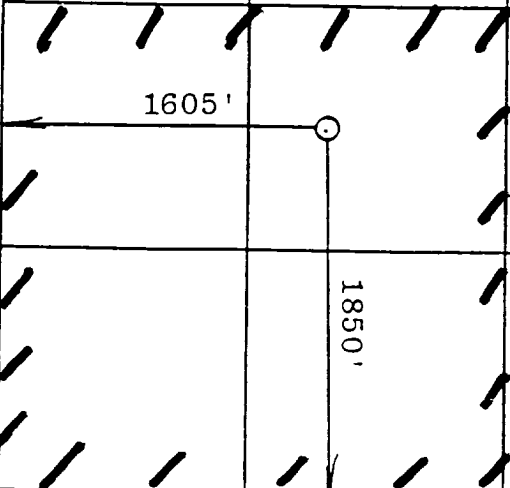
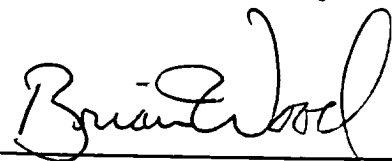
16			<p>RECEIVED JUL 12 1999 OIL CON. DIV. DIST. 3</p>	17 OPERATOR CERTIFICATION I hereby certify that the information contained herein is true and complete to the best of my knowledge and belief  Signature BRIAN WOOD Printed Name CONSULTANT Title MAY 25, 1999 Date
				18 SURVEYOR CERTIFICATION I hereby certify that the well location shown on this plat was plotted from field notes of actual surveys made by me or under my supervision, and that the same is true and correct to the best of my belief. Date of Survey 3-18-99 Signature G. R. HODDLESTON 6844 REGISTERED LAND SURVEYOR Certificate Number

Edwards Energy Corporation
Schalk 33 #4
1850' FSL & 1605' FWL
Sec. 33, T. 31 N., R. 4 W.
Rio Arriba County, New Mexico

PAGE 10

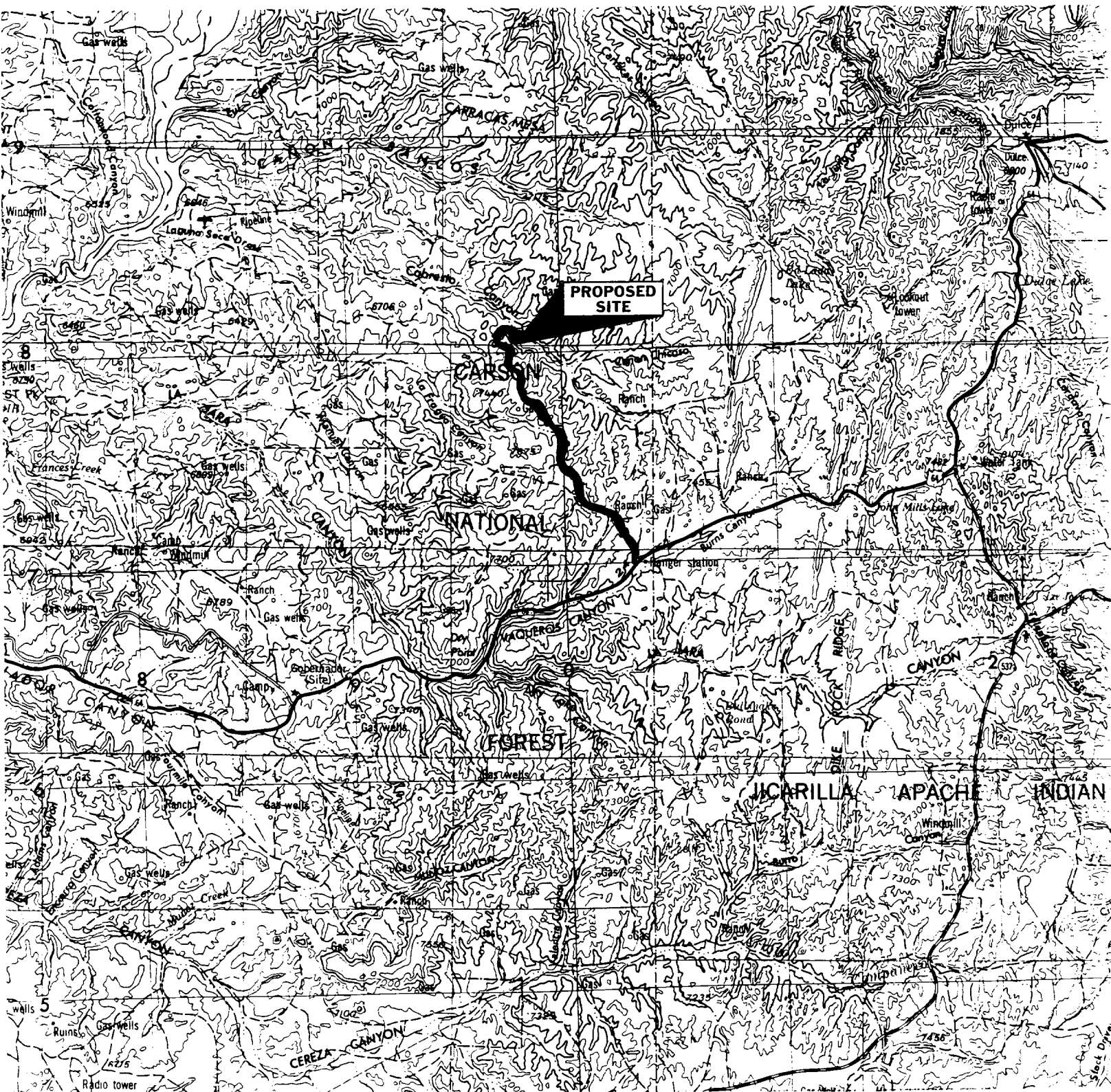

ACCESS ROUTE: PROPOSED WELL SITE:

PERMITS WEST INC.
PROVIDING PERMITS for LAND USERS



United States Department of the Interior

BUREAU OF LAND MANAGEMENT

Farmington Field Office
1235 La Plata Highway, Suite A
Farmington, New Mexico 87401

IN REPLY REFER TO:
NM 23044, et al.
3162.3-1 (07100)

Edwards Energy Corporation c/o Walsh Engineering and Production Company
7415 East Main
Farmington, NM 87402

Gentlemen:

Enclosed are your Applications for Permit to Drill (APD) for the following wells:

1. No. 1 American Mesa 32, NENE, Sec. 32, T. 31N, R. 4W, Rio Arriba County, NM, lease NM 23044.
2. No. 4 Schalk 33, NESW, Sec. 33, T. 31N, R. 4W, Rio Arriba County, NM, lease NM 23045. *30-039-26193*
3. No. 3 Schalk 33, NENE, Sec. 33, T. 31N, R. 4W, Rio Arriba County, NM, lease NM 23045.

The subject APD is rescinded and returned due to drilling not being commenced within the time frame authorized by either the APD or an extension of the approval date.

You are required to request surface rehabilitation instructions from this office if construction activities occurred on the referenced drill sites. If this office does not receive comment within 30 days, we will presume that no construction occurred and proceed accordingly. Later discovery that construction activities have in fact occurred, may result in assessment of liquidated damages.

Sincerely,

Jim Lovato
Petroleum Engineer,
Petroleum Management Team

3 Enclosures

cc:
NMOCD, Aztec, NM

