

New C-108

updated -

Ongard

called Ruth + she

will send one -

(S)

UNITED STATES
DEPARTMENT OF THE INTERIOR
BUREAU OF LAND MANAGEMENT

5. LEASE DESIGNATION AND SERIAL NO.

NM-23044

APPLICATION FOR PERMIT TO DRILL, DEEPEN, OR PLUG BACK

6. IF INDIAN, ALLOTTEE OR TRIBE NAME

7. UNIT AGREEMENT NAME

8. FARM OR LEASE NAME, WELL NO.

Schalk 32 #2

9. API WELL NO.

10. FIELD AND POOL OR WILDCAT

Basin Fruitland Coal

11. SEC., T., R., M., OR BLK.
AND SURVEY OR AREA

N Sec. 32, T31N, R4W

12. COUNTY OR PARISH

Rio Arriba

13. STATE

NM

17. NO. OF ACRES ASSIGNED TO THIS WELL

5/320

20. ROTARY OR CABLE TOOLS

Rotary

22. APPROX. DATE WORK WILL START*

October 9, 1999

23. PROPOSED CASING AND CEMENTING PROGRAM

SIZE OF HOLE	GRADE, SIZE OF CASING	WEIGHT PER FOOT	SETTING DEPTH	QUANTITY OF CEMENT
12-1/4"	9-5/8"	36# K-55	250'	176 cu ft. Cl "B" w/ 3% CaCl ₂
7-7/8"	5-1/2"	15.5# K-55	4080'	752cuft. Cl "B" 65/35 poz & 236cuft w/ 2% CaCl

This action is subject to technical and
procedural review pursuant to 43 CFR 3165.3,
and appeal pursuant to 43 CFR 3165.4.

DRILLING OPERATIONS AUTHORIZED ARE
SUBJECT TO COMPLIANCE WITH ATTACHED
"GENERAL REQUIREMENTS"

Edwards Energy Corporation proposes to drill a vertical well to develop the Fruitland Coal formation at the above described location in accordance with the attached drilling and surface use plans.

This location has been archaeologically surveyed by La Plata Archeological Service. Copies of their report have been submitted directly to your office. Reports LAC 89101a and LAC 9249.

This APD also is serving as an application to obtain BLM road and pipeline right-of-ways. This well will be accessed by a new road approximately 966' long by 30' wide which crosses the SE/SW of Sec. 32 T31N, R4W where it joins Forest Road 310. The pipeline route is described on Plats #4 and #4A

This location was previously approved for Evergreen Operating on 1/7/93. Copy attached.

IN ABOVE SPACE DESCRIBE PROPOSED PROGRAM : If proposal is to deepen or plug back, give data on present productive zone and proposed new productive zone. If proposal is to drill or deepen directionally, give pertinent data on subsurface locations and measured and true vertical depths. Give blowout preventer program, if any.

24.

SIGNED

TITLE Paul Thompson, Agent

DATE

9/27/99

(This space for Federal or State office use)

PERMIT NO.

APPROVAL DATE

OCT 09 1999

Application approval does not warrant or certify that the applicant holds legal or equitable title to those rights in the subject lease which would entitle the applicant to conduct operations thereon.
CONDITIONS OF APPROVAL, IF ANY:

APPROVED BY

WAYNE TOWNSEND

TITLE

A. T. L.

DATE

OCT 08 1999

*See Instructions On Reverse Side

Title 18 U.S.C. Section 1001, makes it a crime for any person knowingly and willfully to make to any department or agency of the United States any false, fictitious or fraudulent statements or representations as to any matter within its jurisdiction.

HOLD 0104 FOR NSL + updated plat

Submit to Appropriate
District Office
State Lease - 4 copies
For Lease - 3 copies

State of New Mexico
Encl. Minerals and Natural Resources Department

Form C-102
Revised 1-1-89

OIL CONSERVATION DIVISION

P.O. Box 2088

Santa Fe, New Mexico 87504-2088

RECEIVED
SLM

92 SEP -3 AM 7:55

DISTRICT I

P.O. Box 1980, Hobbs, NM 88240

DISTRICT II

P.O. Drawer DD, Artesia, NM 88210

DISTRICT III

1000 Rio Brazos Rd., Aztec, NM 87410

WELL LOCATION AND ACREAGE DEDICATION PLAT

All Distances must be from the outer boundaries of the section

30-039-262-27

Operator Evergreen Operating Corporation			Lease Schalk 32		Well No. 2
Unit Letter N	Section 32	Township 31 North	Range 4 West	County Rio Arriba	
Actual Footage Location of Well: 560 feet from the South line and 1800 feet from the West line					
Ground level Elev. 6940 Est.	Producing Formation Fruitland Coal		Pool Basin Fruitland Coal		Dedicated Acreage: 320 Acres

- Outline the acreage dedicated to the subject well by colored pencil or hatchure marks on the plat below.
- If more than one lease is dedicated to the well, outline each and identify the ownership thereof (both as to working interest and royalty).
- If more than one lease of different ownership is dedicated to the well, have the interest of all owners been consolidated by communitization, unitization, force-pooling, etc?
☐ Yes ☐ No If answer is "yes" type of consolidation _____
If answer is "no" list the owners and tract descriptions which have actually been consolidated. (Use reverse side of this form if necessary). _____
No allowable will be assigned to the well until all interests have been consolidated (by communitization, unitization, forced-pooling, or otherwise) or until a non-standard unit, eliminating such interest, has been approved by the Division.

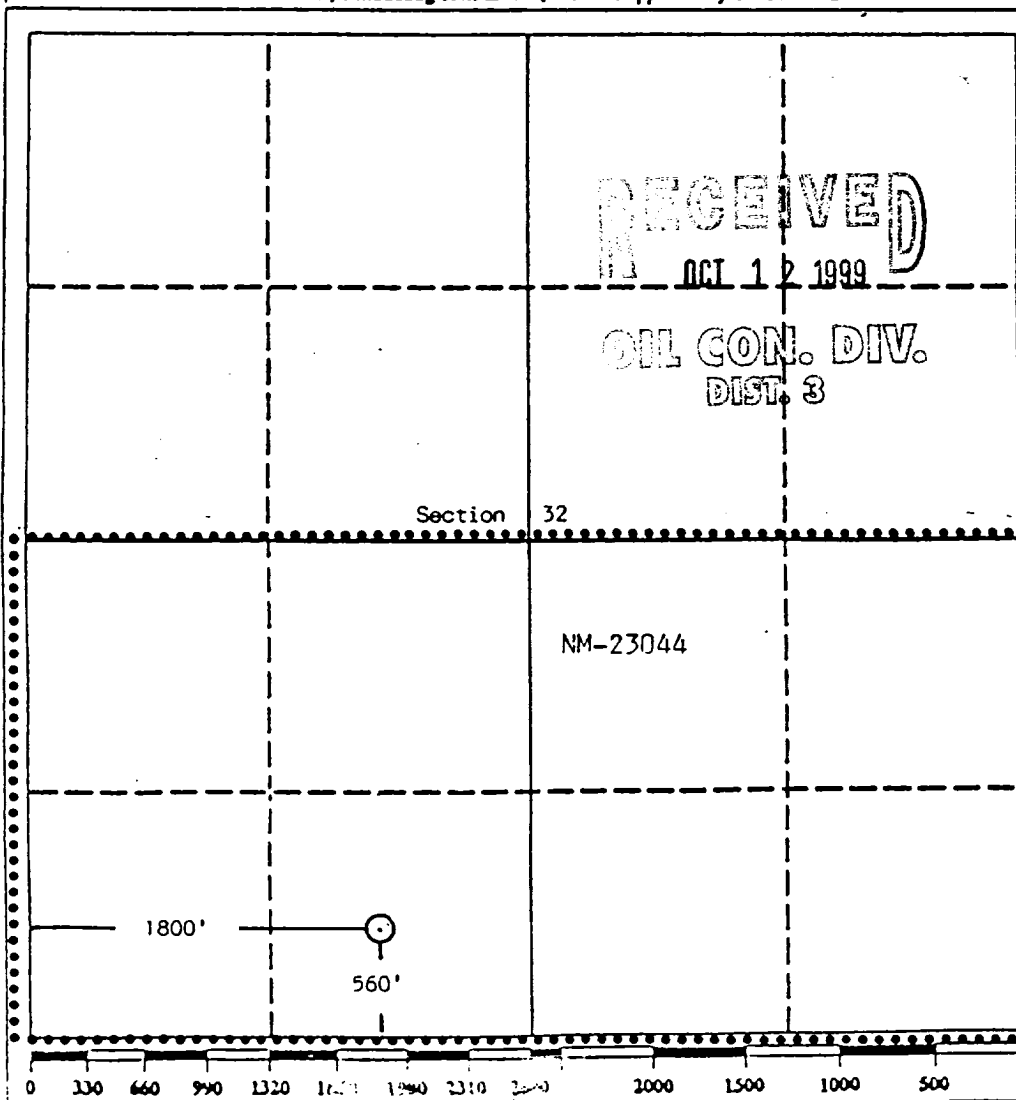

OPERATOR CERTIFICATION

I hereby certify that the information contained herein is true and complete to the best of my knowledge and belief.

Signature
A. R. Kendrick
Printed Name
A. R. Kendrick
Position
Agent
Company
Evergreen Operating Corp.
Date
September 4, 1992

SURVEYOR CERTIFICATION

I hereby certify that the well location shown on this plat was plotted from field notes of actual surveys made by me or under my supervision, and that the same is true and correct to the best of my knowledge and belief.

Date Surveyed
August 21, 1992
Signature & Seal of Professional Surveyor
Edgar L. Henderson
Certificate No. 5979
Edgar L. Henderson

ESPIRITA RANCH QUADANGLE
NEW MEXICO-RIO ARriba CO
7.5 MINUTE SERIES (TOPOGRAPHIC)

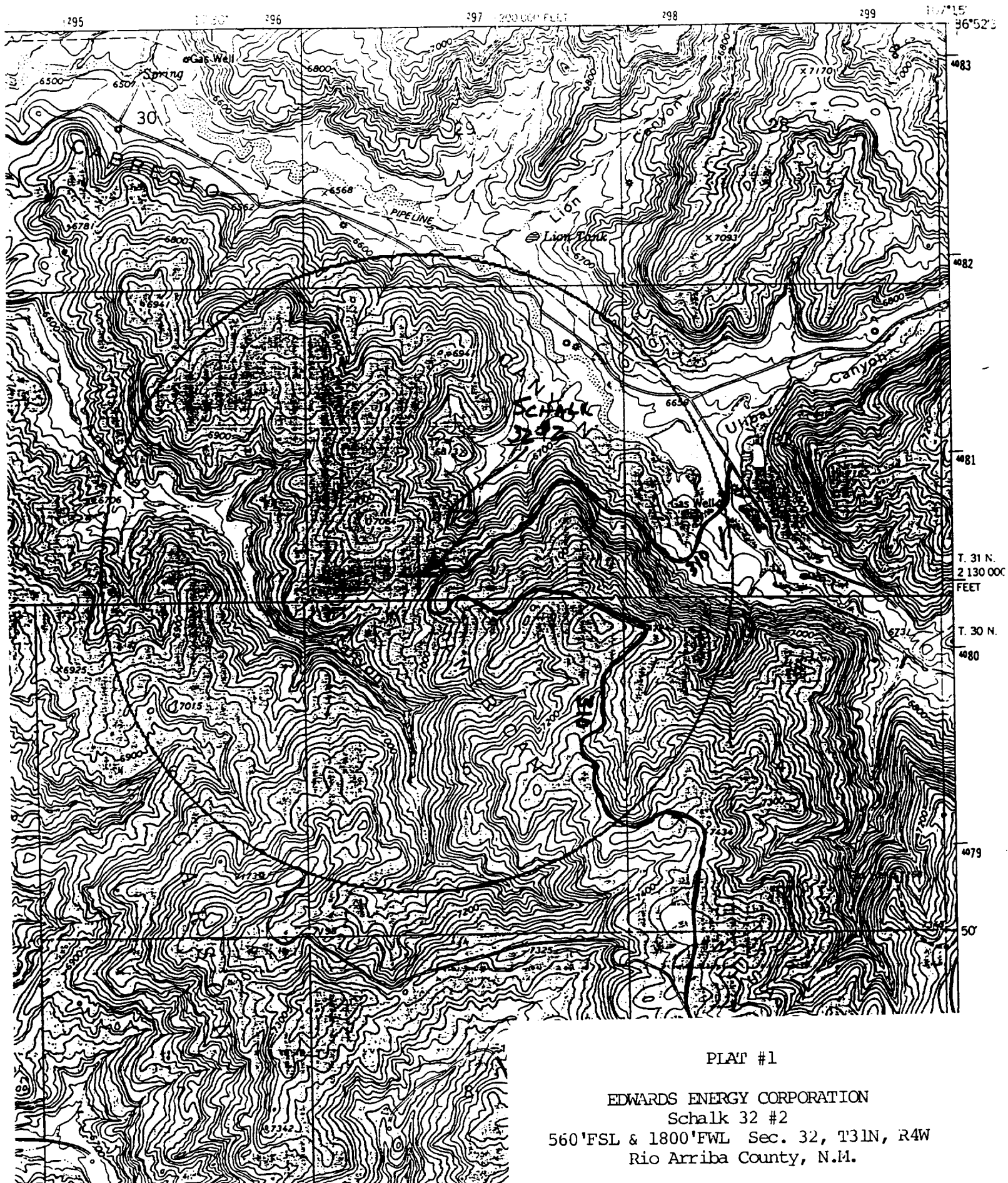

PLAT #1

EDWARDS ENERGY CORPORATION
Schalk 32 #2
560'FSL & 1800'FWL Sec. 32, T31N, R4W
Rio Arriba County, N.M.

ESPINOSA RANCH QUADRANGLE
NEW MEXICO-RIO ARriba CO
7.5 MINUTE SERIES (TOPOGRAPHIC)

ICARRACAY

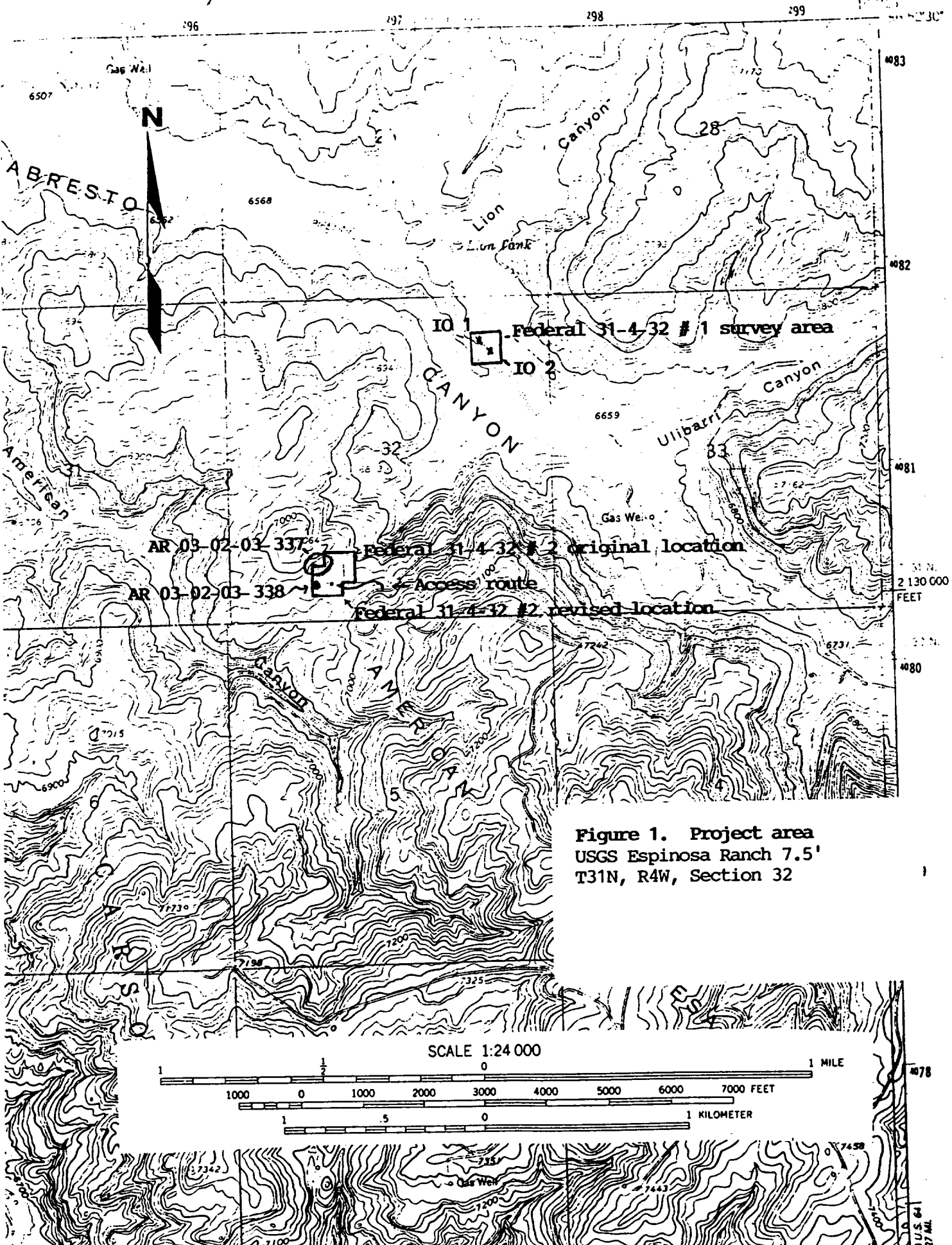

Figure 1. Project area
USGS Espinosa Ranch 7.5'
T31N, R4W, Section 32