

CONFIDENTIAL

Form 3160-3

(July 1992)

UNITED STATES
DEPARTMENT OF THE INTERIOR
BUREAU OF LAND MANAGEMENT

SUBMIT IN TRIPLICATE
(Other instructions on
reverse side)

FORM APPROVED
OMB NO. 1004-0136
Expires February 28, 1995

APPLICATION FOR PERMIT TO DRILL OR DEEPEN

1a. TYPE OF WORK

Drill



Deepen



b. TYPE OF WELL

Oil Well



Gas Well



Other

Single Zone



Multiple Zone



2. NAME OF OPERATOR

Mallon Oil Company

3. ADDRESS AND TELEPHONE NO.

P.O. Box 2797

Durango, CO 81302

(970) 382-9100

4. LOCATION OF WELL (Report location clearly and in accordance with any State requirements.)

At surface

1646' FSL and 817' FWL (NW/SW) Unit L

At proposed prod. zone 1646' FSL and 817' FWL (NW/SW) Unit L

14. DISTANCE IN MILES AND DIRECTION FROM NEAREST TOWN OR POST OFFICE *

52 miles east of Bloomfield, New Mexico

15. DISTANCE FROM PROPOSED *

LOCATION TO NEAREST
PROPERTY OR LEASE LINE, FT.

726'

(Also to nearest drilg. unit line, if any)

16. NO. OF ACRES IN LEASE

640

17. NO. OF ACRES ASSIGNED

TO THIS WELL

451/57.20

18. DISTANCE FROM PROPOSED LOCATION *

TO NEAREST WELL, DRILLING, COMPLETED,
OR APPLIED FOR, ON THIS LEASE, FT.

100'

19. PROPOSED DEPTH

1800'

20. ROTARY OR CABLE TOOLS

Rotary

21. ELEVATIONS (SHOW WHETHER DF, RT, GR, Etc.)

7096' GR

22. APPROX. DATE WORK WILL START

08/01/99

23

PROPOSED CASING AND CEMENTING PROGRAM

SIZE OF HOLE	GRADE, SIZE OF CASING	WEIGHT PER FOOT	SETTING DEPTH	QUANTITY OF CEMENT
12-1/4"	8-5/8"	24#	500'	Circulate to surface
7-7/8"	4-1/2"	10.5 14.7#	1800'	300 sks 50/50 Poz w/additives

Mallon Oil Co. proposes to drill this well to an approximate TD of 1800' in the San Jose formation. This well is placed on an existing well pad. Some additional pad extension may be required. The Jicarilla Oil and Gas Administration has waived any necessity of re-siting the well pad as long as any required archaeology survey is submitted. Environmental assessment was previously submitted under the initial well APD. If productive, 4-1/2" casing will be cemented at TD. If non-productive, the well will be plugged and abandoned in a manner consistent with Federal regulations. Specific programs as per on-shore Oil and Gas Order No. 1 are outlined in the following attachments:

Exhibit 1: Blow Out Preventor Equipment/Plan

Exhibit A: Location and Elevation Plat

Exhibit B: Roads and Pipelines

Exhibit C: One Mile Radius Map

Exhibit D: Drilling Site Layout

Exhibit E: Production Facilities

Exhibit F: H2S Contingency Plan

Exhibit G: Archaeology Report

IN ABOVE SPACE DESCRIBE PROPOSED PROGRAM: If proposal is to deepen, give data on present productive zone and proposed new productive zone. If proposal is to drill or deepen directionally, give pertinent data on subsurface locations and measured and true vertical depths. Give blowout preventer program, if any.

24

SIGNED:

Jeffery Lindeman

TITLE: Operations Superintendent

DATE

07/05/99

(This space for Federal or State office use)

PERMIT NO.

APPROVAL DATE

Application approval does not warrant or certify that the applicant holds legal or equitable title to those rights in the subject lease which would entitle the applicant to conduct operations thereon.

CONDITIONS OF APPROVAL, IF ANY:

APPROVED BY

David Sitzer

TITLE

Acting Asst Field Mgr

DATE

2/9/00

*See Instructions On Reverse Side

Title 18 U.S.C. Section 1001, makes it a crime for any person knowingly and willfully to make to any department or agency of the United States any false, fictitious or fraudulent statements or representations as to any matter within its jurisdiction.

chse

CONFIDENTIAL

DISTRICT II
P.O. Drawer DD, Artesia, N.M. 88211-0719

DISTRICT III
1000 Rio Brazos Rd., Aztec, N.M. 87410

DISTRICT IV
P.O. Box 2088, Santa Fe, NM 87504-2088

OIL CONSERVATION DIVISION
P.O. Box 2088
Santa Fe, NM 87504-2088

☐ AMENDED REPORT

WELL LOCATION AND ACREAGE DEDICATION PLAT

*API Number 30-039-26359		*Pool Code 96822	*Pool Name Cabresto Canyon; San Jose ext.
*Property Code 25350	*Property Name JICARILLA 31-3-32 S.J.		*Well Number 1
*OGRID No. 013925	*Operator Name MALLON OIL COMPANY		*Elevation 7096

10 Surface Location

III. or lot no.	Section	Township	Range	Lot Idn	Feet from the	North/South line	Feet from the	East/West line	County
L	32	31-N	3-W		1646	SOUTH	817	WEST	RIO ARRIBA

11 Bottom Hole Location If Different From Surface

III. or lot no.	Section	Township	Range	Lot Idn	Feet from the	North/South line	Feet from the	East/West line	County

*Dedicated Acres 157.20 151	*Joint or Infill	*Consolidation Code	*Order No.
-----------------------------------	------------------	---------------------	------------

NO ALLOWABLE WILL BE ASSIGNED TO THIS COMPLETION UNTIL ALL INTERESTS HAVE BEEN CONSOLIDATED
OR A NON-STANDARD UNIT HAS BEEN APPROVED BY THE DIVISION

1917 G.L.O. B.C.
103.6'

10
SET P&C
15/ 8894

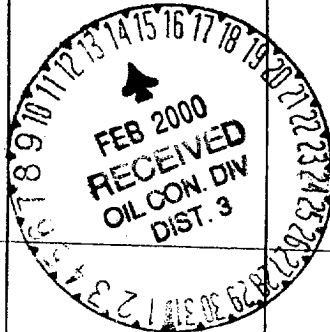

17 OPERATOR CERTIFICATION
I hereby certify that the information contained herein is true and complete to the best of my knowledge and belief

Signature: Terry Lindeman
Printed Name: Operations Superintendent
Title: July 5, 1999
Date:

18 SURVEYOR CERTIFICATION

I hereby certify that the well location shown on this plat was plotted from field notes of actual surveys made by me or under my supervision, and that the same is true and correct to the best of my belief.

Date of Survey: 7-22
Signature and Seal of Professional Surveyor: ROY A. RUSH
8894
Certificate Number: 8894

817'
1646'

1917
G.L.O. B.C.

2544.00'

2581.00'

1917
G.L.O. B.C.

N 89-56-13 E

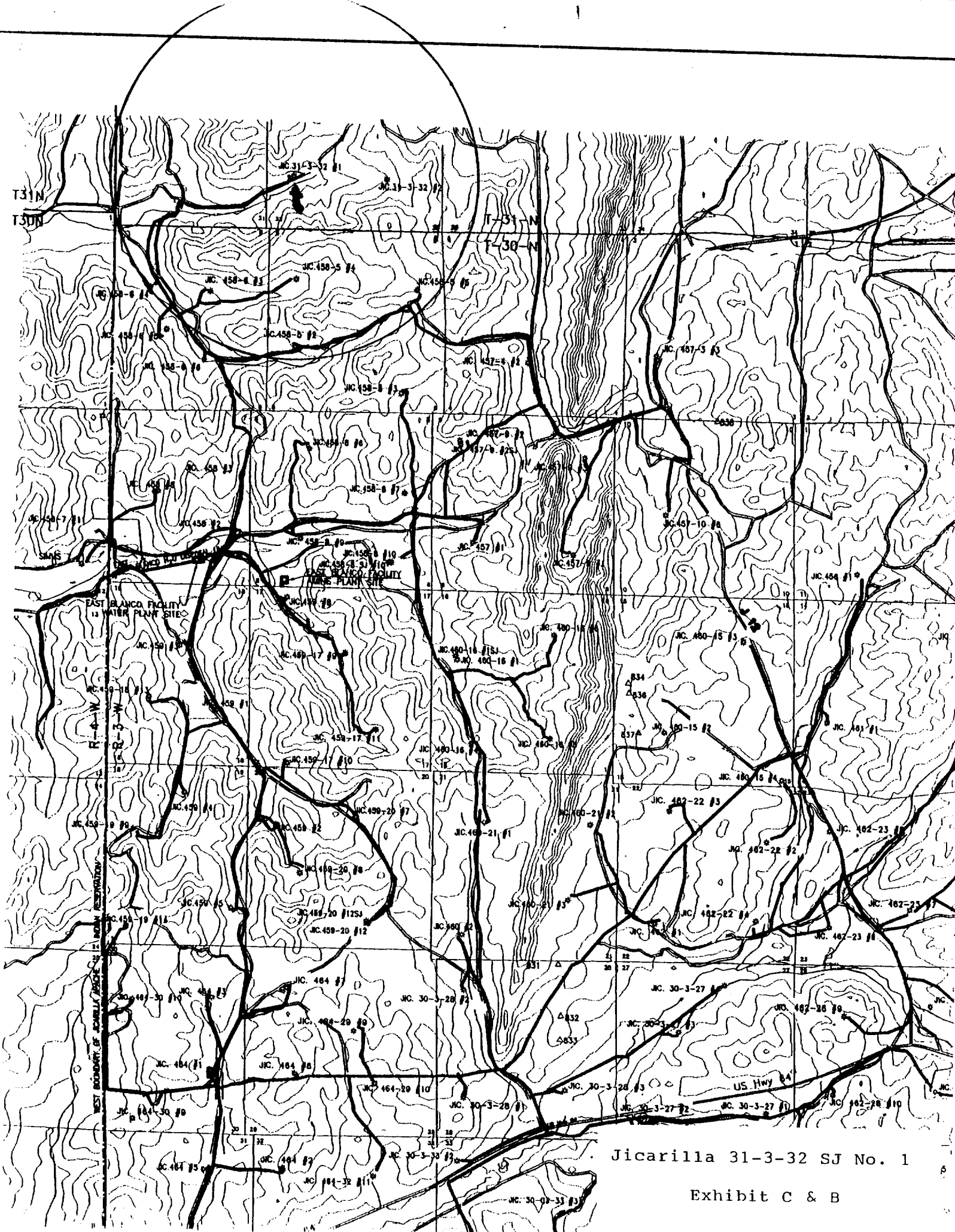

Jicarilla 31-3-32 SJ No. 1

Exhibit C & B