

DISTRICT I
P.O. Box 1980, Hobbs, NM 88240

DISTRICT I
P.O. Drawer DD, Artesia, NM 88210

DISTRICT I
1000 Rio Brazos Rd., Aztec, NM 87410

OIL CONSERVATION DIVISION

2040 Pacheco St.
Santa Fe, New Mexico 87505

WELL API NO. 30037-26557

5. Indicate Type of Lease
STATE ☐ FEE ☐

6. State Oil & Gas Lease No.

SUNDRY NOTICES AND REPORTS ON WELLS

(DO NOT USE THIS FORM FOR PROPOSALS TO DRILL OR TO DEEPEN OR PLUG BACK TO A
DIFFERENT RESERVOIR. USE "APPLICATION FOR PERMIT"
(FORM C-101) FOR SUCH PROPOSALS)

1. Type of Well:
OIL WELL ☐ GAS WELL ☒ OTHER

2. Name of Operator
Williams Production Company, LLC

3. Address of Operator
c/o Walsh Engineering, 7415 East Main Street, Farmington, NM 87402

4. Well Location
Unit Letter _____ Feet From The _____ Line and _____ Feet From The _____ Line
Section 25 Township 31N Range 6W NMPM County

7. Lease Name or Unit Agreement Name

Rosa Unit

8. Well No.
59, 160B, 165B, 165C

9. Pool name or Wildcat
Dakota

10. Elevation (Show whether DF, RKB, RT, GR, etc.)

Check Appropriate Box to Indicate Nature of Notice, Report, or Other Data

11. NOTICE OF INTENTION TO:

PERFORM REMEDIAL WORK ☐ PLUG AND ABANDON ☐
TEMPORARILY ABANDON ☐ CHANGE PLANS ☐
PULL OR ALTER CASING ☐
OTHER: Proaction Unit Change ☒

SUBSEQUENT REPORT OF:

REMEDIAL WORK ☐ ALTERING CASING ☐
COMMENCE DRILLING OPNS. ☐ PLUG & ABANDONMENT ☐
CASING TEST AND CEMENT JOB ☐
OTHER: _____ ☒

12. Describe Proposed or Completed Operations (Clearly state all pertinent details, and give pertinent date, including estimated date of starting any proposed work).
SEE RULE 1103.

Williams Production Company, LLC proposes a north half - south half proaction unit in section 25, 31N, R6W in order to comply with NMOCD hearing order R20-46. The following wells would be affected by the proaction unit change: Rosa Unit #59 (south half), Rosa Unit 160B-proposed (south half), Rosa Unit 165B (north half), Rosa Unit 165C (north half).

Attached: New plats showing correct Dakota proaction unit.

I hereby certify that the information above is true and complete to the best of my knowledge and belief.

SIGNATURE *John C. Thompson*
TYPE OR PRINT NAME John C. Thompson

TITLE Agent/Engineer DATE 05/06/02
TELEPHONE NO. 327-4892

(This space for State Use)

APPROVED BY Original Signed by STEVEN N. HAYDEN
CONDITIONS OF APPROVAL, IF ANY:

DEPUTY OIL & GAS INSPECTOR, NMT. DATE MAY - 6 2002

District I
PO Box 1980, Hobbs, NM 88241-1980

District II
PO Drawer DD, Artesia, NM 88211-0719

District III
1000 Rio Brazos Rd., Aztec, NM 87410

District IV
PO Box 2088, Santa Fe, NM 87504-2088

State of New Mexico
Energy, Minerals & Natural Resources Department

OIL CONSERVATION DIVISION
PO Box 2088
Santa Fe, NM 87504-2088

Form C-102
Revised February 21, 1994
Instructions on back
Submit to Appropriate District Office
State Lease - 4 Copies
Fee Lease - 3 Copies

☐ AMENDED REPORT

WELL LOCATION AND ACREAGE DEDICATION PLAT

*API Number		*Pool Code	*Pool Name
		79870 / 71599	Laguna Seca Gallup / Basin Dakota
*Property Code	*Property Name		*Well Number
17033	ROSA UNIT		59
*GRID No.	*Operator Name		*Elevation
120782	WILLIAMS PRODUCTION COMPANY		6400'

¹⁰ Surface Location

UL or lot no.	Section	Township	Range	Lot Idn	Feet from the	North/South line	Feet from the	East/West line	County
N	25	31N	6W		1120	SOUTH	1560	WEST	RIO ARriba

¹¹ Bottom Hole Location If Different From Surface

UL or lot no.	Section	Township	Range	Lot Idn	Feet from the	North/South line	Feet from the	East/West line	County

¹² Dedicated Acres	¹³ Joint or Infill	¹⁴ Consolidation Code	¹⁵ Order No.
272.32 Acres - S/2			R-2046 A

NO ALLOWABLE WILL BE ASSIGNED TO THIS COMPLETION UNTIL ALL INTERESTS HAVE BEEN CONSOLIDATED
OR A NON-STANDARD UNIT HAS BEEN APPROVED BY THE DIVISION

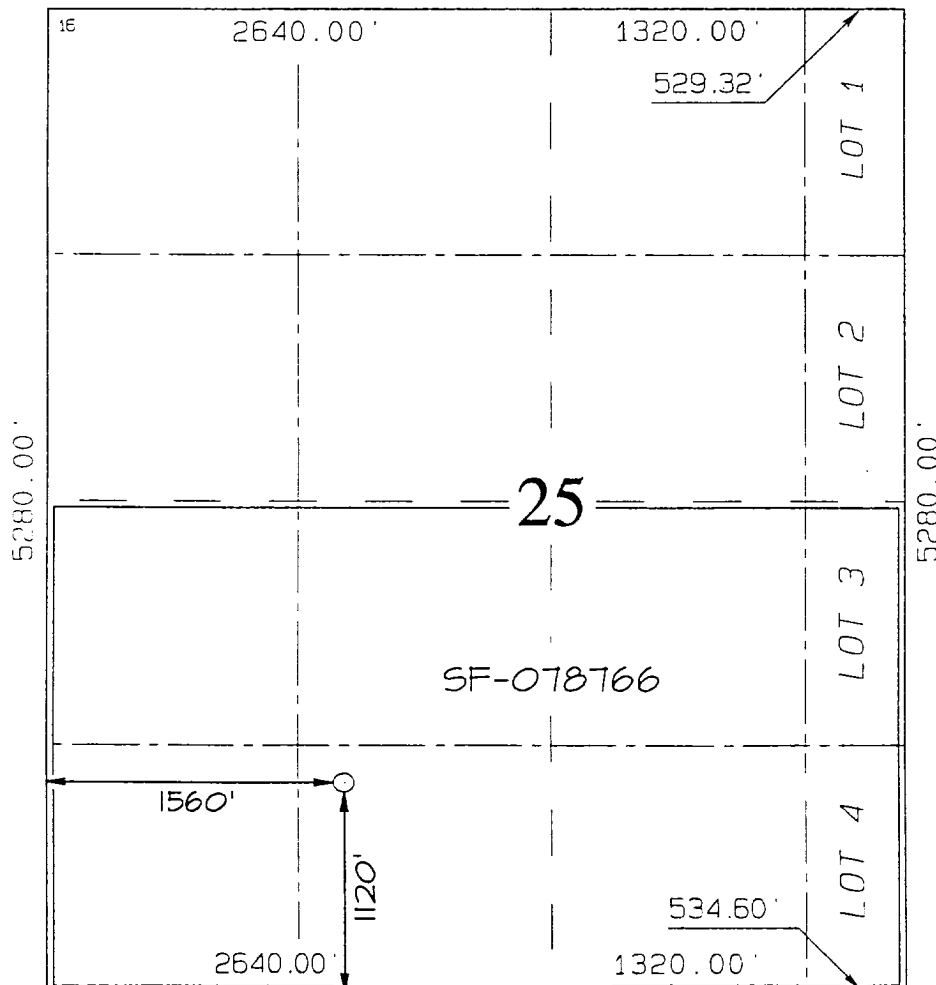

¹⁷ OPERATOR CERTIFICATION

I hereby certify that the information contained herein is true and complete to the best of my knowledge and belief.

Signature

John C. Thompson

Printed Name

Agent/Engineer

Title

5/6/02

Date

¹⁸ SURVEYOR CERTIFICATION

I hereby certify that the well location shown on this plat was plotted from field notes of actual surveys made by me or under my supervision, and that the same is true and correct to the best of my belief.

INFORMATION OF RECORD

Date Plat Drawn: MAY 1, 2002

Signature and Seal of Professional Surveyor

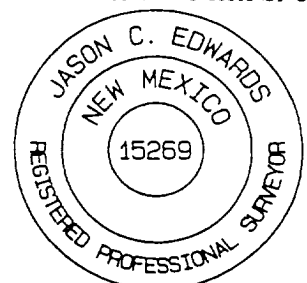

JASON C. EDWARDS

Certificate Number 15269

District I
PO Box 1980, Hobbs NM 88241-1980

State of New Mexico
Energy, Minerals & Natural Resources Department

Form C-102
Revised February 21, 1994

District II
PO Drawer 00, Artesia, NM 88211-0719

OIL CONSERVATION DIVISION
PO Box 2088
Santa Fe, NM 87504-2088

Instructions on back
Submit to Appropriate District Office
State Lease - 4 Copies
Fee Lease - 3 Copies

District III
1000 Rio Brazos Rd., Aztec, NM 87410

District IV
PO Box 2088, Santa Fe, NM 87504-2088

☐ AMENDED REPORT

WELL LOCATION AND ACREAGE DEDICATION PLAT

*API Number		*Pool Code 72319 - 71599		*Pool Name Blanco Mesaverde - Basin Dakota	
*Property Code 17033		*Property Name ROSA UNIT			*Well Number 160B
*OGRIID No. 120782		*Operator Name WILLIAMS PRODUCTION COMPANY			*Elevation 6410'

¹⁰ Surface Location

UL or lot no.	Section	Township	Range	Lot Idn	Feet from the	North/South line	Feet from the	East/West line	County
L	25	31N	6W		1425	SOUTH	50	WEST	RIO ARriba

¹¹ Bottom Hole Location If Different From Surface

UL or lot no.	Section	Township	Range	Lot Idn	Feet from the	North/South line	Feet from the	East/West line	County

¹² Dedicated Acres 272.32 Acres - S/2					¹³ Joint or Infill	¹⁴ Consolidation Code	¹⁵ Order No. R-2046A
---	--	--	--	--	-------------------------------	----------------------------------	------------------------------------

NO ALLOWABLE WILL BE ASSIGNED TO THIS COMPLETION UNTIL ALL INTERESTS HAVE BEEN CONSOLIDATED
OR A NON-STANDARD UNIT HAS BEEN APPROVED BY THE DIVISION

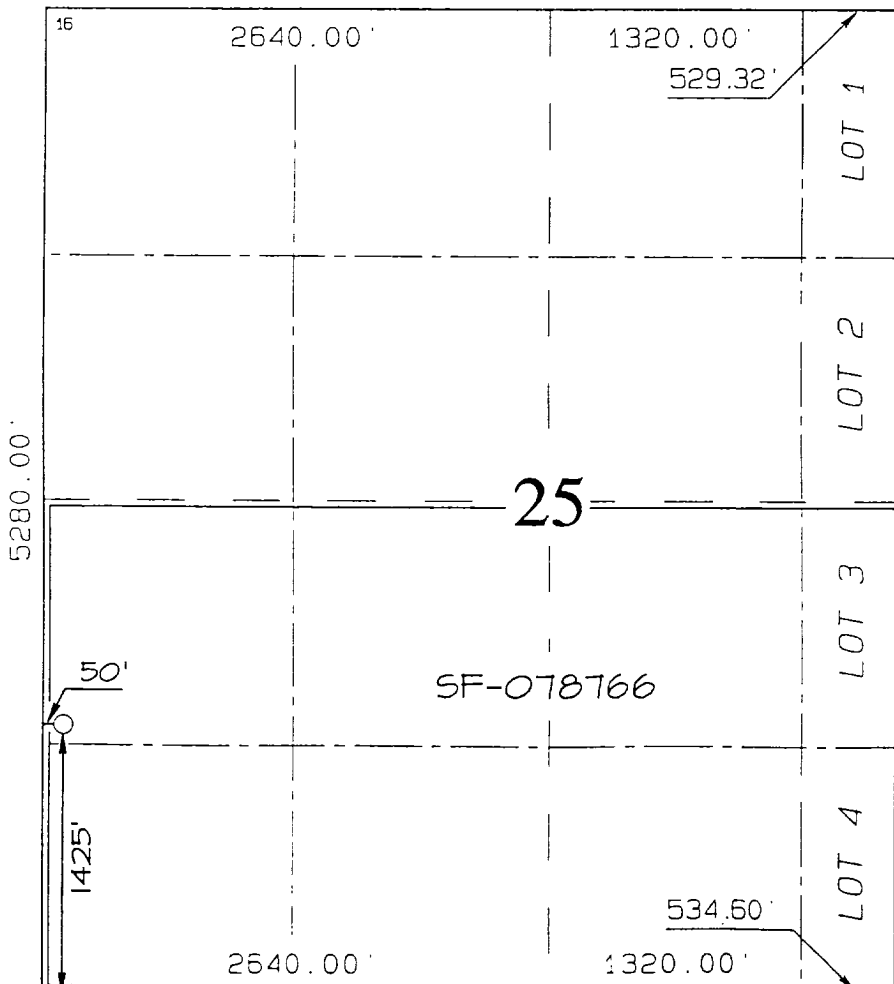

¹⁷ OPERATOR CERTIFICATION	
I hereby certify that the information contained herein is true and complete to the best of my knowledge and belief.	
Signature	
John C. Thompson	
Printed Name	
Agent/Engineer	
Title	
5/6/02	
Date	
¹⁸ SURVEYOR CERTIFICATION	
I hereby certify that the well location shown on this plat was plotted from field notes of actual surveys made by me or under my supervision, and that the same is true and correct to the best of my belief.	
REVISED: MAY 2, 2002	
Survey Date: FEBRUARY 14, 2002	
Signature and Seal of Professional Surveyor	
JASON C. EDWARDS	
Certificate Number 15269	

District II
PO Drawer DD, Artesia, NM 88211-0719

OIL CONSERVATION DIVISION
PO Box 2088
Santa Fe, NM 87504-2088

District III
1000 Rio Brazos Rd., Aztec, NM 87410

District IV
PO Box 2088, Santa Fe, NM 87504-2088

☐ AMENDED REPORT

WELL LOCATION AND ACREAGE DEDICATION PLAT

*API Number		*Pool Code	*Pool Name	
		72319 / 71599	Blanco Mesaverde / Basin Dakota	
*Property Code			*Property Name	*Well Number
17033			ROSA UNIT	165B
*OGRID No.	*Operator Name			*Elevation
120782	WILLIAMS PRODUCTION COMPANY			6311'

¹⁰ Surface Location

U. or lot no.	Section	Township	Range	Lot Idn	Feet from the	North/South line	Feet from the	East/West line	County
E	25	31N	6W		1465	NORTH	225	WEST	RIO ARRIBA

¹¹ Bottom Hole Location If Different From Surface

U. or lot no.	Section	Township	Range	Lot Idn	Feet from the	North/South line	Feet from the	East/West line	County
¹² Dedicated Acres 272.16 Acres - N/2					¹³ Joint or Infill	¹⁴ Consolidation Code	¹⁵ Order No. R-2046A		

NO ALLOWABLE WILL BE ASSIGNED TO THIS COMPLETION UNTIL ALL INTERESTS HAVE BEEN CONSOLIDATED
OR A NON-STANDARD UNIT HAS BEEN APPROVED BY THE DIVISION

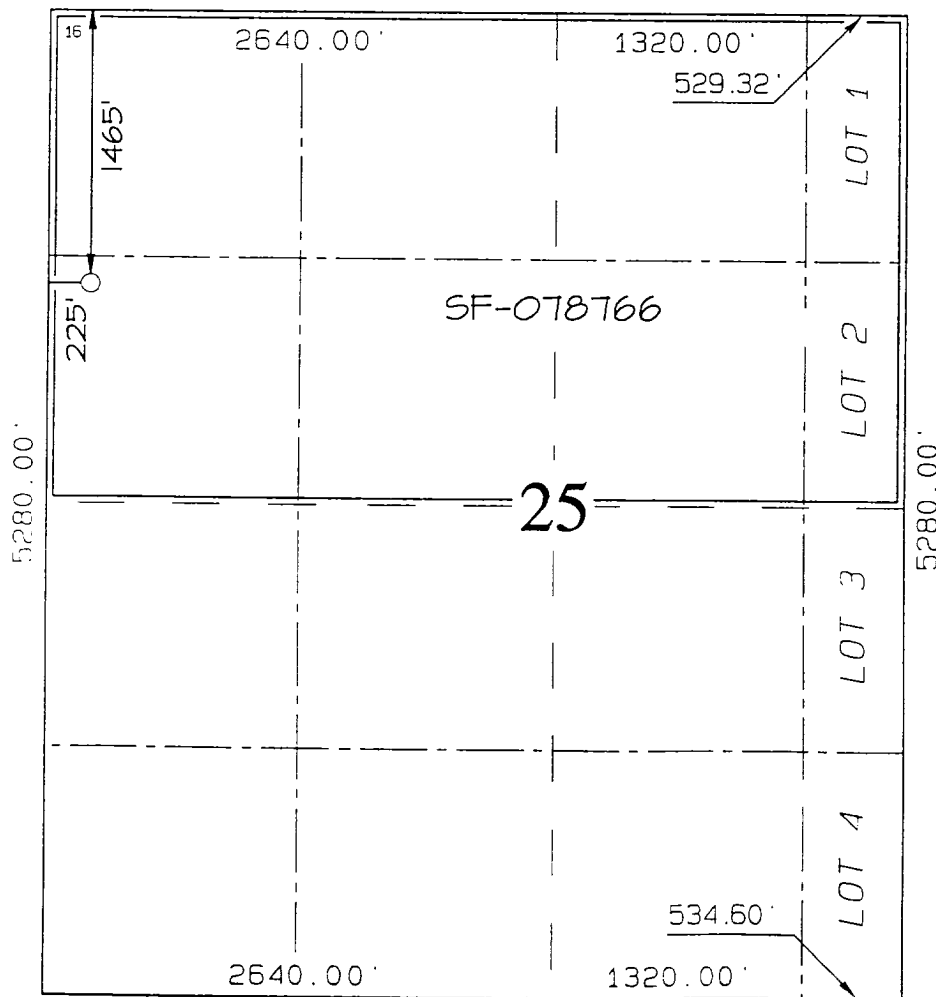

17 OPERATOR CERTIFICATION

I hereby certify that the information contained herein is true and complete to the best of my knowledge and belief

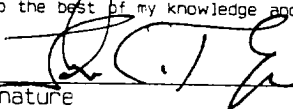

Signature

John C. Thompson

Printed Name

Agent/Engineer

Title

5/6/02

Date

18 SURVEYOR CERTIFICATION

I hereby certify that the well location shown on this plat was plotted from field notes of actual surveys made by me or under my supervision, and that the same is true and correct to the best of my belief.

REVISED: MAY 1, 2002

Survey Date: AUGUST 29, 2000

Signature and Seal of Professional Surveyor



JASON C. EDWARDS

Certificate Number 15269