

NUMBER OF COPIES RECEIVED	
DISTRIBUTION	
SANTA FE	
FILE	
U.S.G.S.	
LAND OFFICE	
TRANSPORTER	OIL
	GAS
PRODUCTION OFFICE	
OPERATOR	

NEW MEXICO OIL CONSERVATION COMMISSION
Santa Fe, New Mexico

Form C-101
Revised (12/1/55)

NOTICE OF INTENTION TO DRILL

Notice must be given to the District Office of the Oil Conservation Commission and approval obtained before drilling or recompletion begins. If changes in the proposed plan are considered advisable, a copy of this notice showing such changes will be returned to the sender. Submit this notice in **QUINTUPLICATE**. One copy will be returned following approval. See additional instructions in Rules and Regulations of the Commission. If State Land submit 6 Copies Attach Form C-128 in triplicate to first 3 copies of form C-101

Farmington, New Mexico

July 2, 1964

(Place)

(Date)

OIL CONSERVATION COMMISSION
SANTA FE, NEW MEXICO

Gentlemen:

You are hereby notified that it is our intention to commence the Drilling of a well to be known as
TEXACO Inc.

(Company or Operator)

State of New Mexico Unit "J"

Well No. **1**, in **I** The well is

(Lease)

(Unit)

1600 feet from the **South** line and **1190** feet from the **East** line of Section **32** T. **30-N** R. **10-W**, NMPM.

(GIVE LOCATION FROM SECTION LINE)

Astec Pictured Cliffs **San Juan** County
Basin Dakota Pool

If State Land the Oil and Gas Lease is No. **5316, E 3149**

If patented land the owner is

Address

We propose to drill well with drilling equipment as follows: **Rotary**

The status of plugging bond is **\$10,000 blanket bond on file with State Geologist**

Drilling Contractor **Pico Drilling Co.**

We intend to complete this well in the **Astec Pictured Cliffs & Basin** formation at an approximate depth of **7000** **Dakota** feet.

CASING PROGRAM

We propose to use the following strings of Casing and to cement them as indicated:

Size of Hole	Size of Casing	Weight per Foot	New or Second Hand	Depth	Sacks Cement
11"	8-5/8	17.28	New	600	155
7-7/8"	5-1/2	14	"		
7-7/8"	5-1/2	15.5	"		
7-7/8"	5-1/2	17	"	7000	650

If changes in the above plans become advisable we will notify you immediately.

ADDITIONAL INFORMATION (If recompletion give full details of proposed plan of work.)

Approved **JUL 2 1964**, 19.....
Except as follows:

Sincerely yours,

TEXACO Inc.

(Company or Operator)

By **[Signature]**
Position **Acting District Superintendent**

Send Communications regarding well to

Name **TEXACO Inc.**

Address **Box 810, Farmington, N.M. 87401**

OIL CONSERVATION COMMISSION

By **[Signature]**

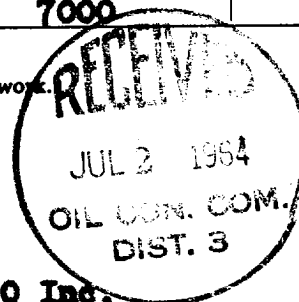

NEW MEXICO OIL CONSERVATION COMMISSION

Well Location and Acreage Dedication Plat

Section A.

Date **July 2, 1964**

Operator **TEXACO INC** Lease **STATE OF NEW MEXICO "J"**
 Well No. **1** Unit Letter **I** Section **32** Township **30 NORTH** Range **10 WEST** NMPM
 Located **1600** Feet From **the SOUTH** Line, **1190** Feet From **the EAST** Line
 County **SAN JUAN** G. L. Elevation **6006.1** Dedicated Acreage **150** Acres
 Name of Producing Formation **Pictured Cliffs** Pool **Astee Pictured Cliffs**

1. Is the Operator the only owner in the dedicated acreage outlined on the plat below?
 Yes ☒ No ☐
2. If the answer to question one is "no", have the interests of all the owners been consolidated by communitization agreement or otherwise? Yes ☒ No ☐ If answer is "yes", Type of Consolidation.
3. If the answer to question two is "no", list all the owners and their respective interests below:

Owner

Land Description



Section B.

Note: All distances must be from outer boundaries of section.

This is to certify that the information in Section A above is true and complete to the best of my knowledge and belief.

TEXACO Inc.

(Operator)

[Signature]

(Representative)

Acting Dist. Supt.

(Address)

Box 810**Farmington, N. Mexico 87401**

Ref: GLO plat dated 19 April 1881

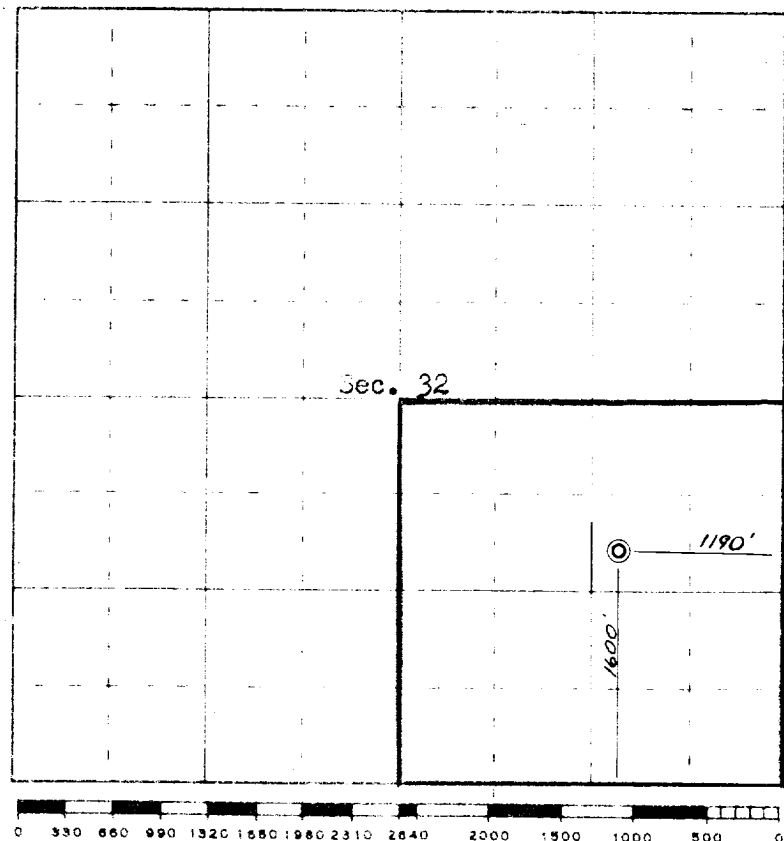

Scale 1 inch equal 1 mile

This is to certify that the above plat was prepared from field notes of actual surveys made by me or under my supervision and that the same are true and correct to the best of my knowledge and belief.

(Seal)

Date Surveyed **June 26, 1964**

[Signature]
 Registered Professional Engineer and/or Land Surveyor

Farmington, New Mexico

NEW MEXICO OIL CONSERVATION COMMISSION

Well Location and Acreage Dedication Plat

Section A.

Date **July 2, 1964**

Operator **TEXACO INC** Lease **STATE OF NEW MEXICO** UNIT **"J"**
 Well No. **1** Unit Letter **I** Section **32** Township **30 NORTH** Range **10 WEST** NMPM
 Located **1600** Feet From the **SOUTH** Line, **1190** Feet From the **EAST** Line
 County **SAN JUAN** G. L. Elevation **6006.1** Indicated Acreage **320** Acres
 Name of Producing Formation **Dakota** Pool **Basin Dakota**

1. Is the Operator the only owner in the dedicated acreage outlined on the plat below?
 Yes _____ No **X** _____
2. If the answer to question one is "no", have the interests of all the owners been consolidated by communitization agreement or otherwise? Yes **X** _____ No _____ If answer is "yes", Type of Consolidation _____

3. If the answer to question two is "no", list all the owners and their respective interests below:

Owner

Land Description

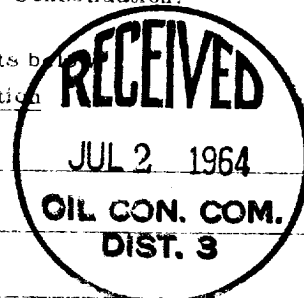

Section B.

Note: All distances must be from outer boundaries of section.

This is to certify that the information in Section A above is true and complete to the best of my knowledge and belief.

TEXACO Inc.

(Operator)

(Representative)

Acting Dist. Supt.

(Address)

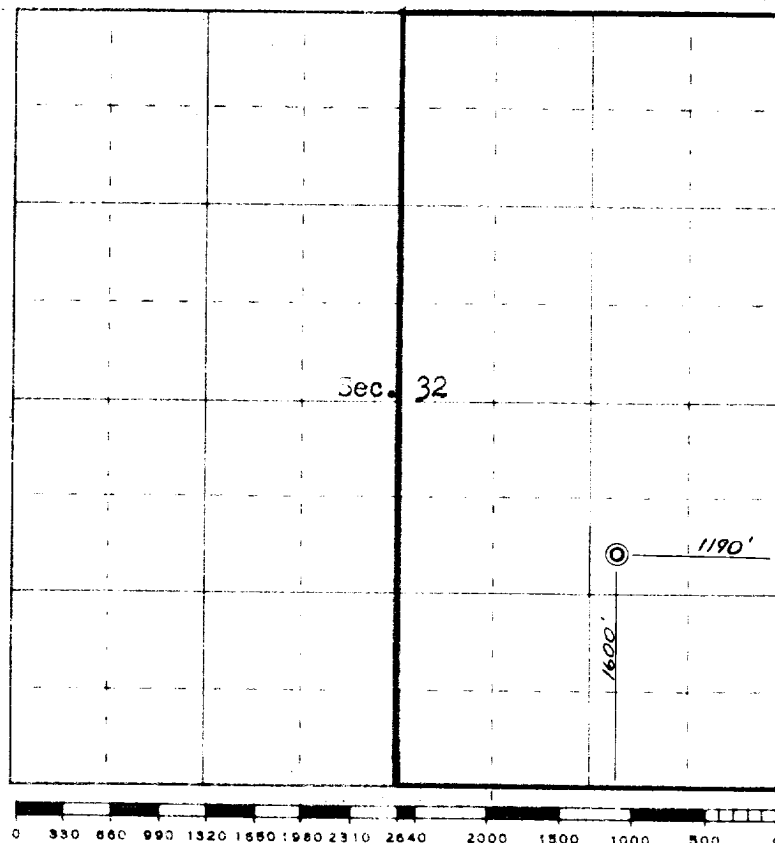
Box 810**Farmington, New Mexico 87401**

Scale 4 inches equal 1 mile

Ref: GLO plat dated 19 April 1881

This is to certify that the above plat was prepared from field notes of actual surveys made by me or under my supervision and that the same are true and correct to the best of my knowledge and belief.

(Seal)

Date Surveyed **June 26, 1964**

Farmington, New Mexico

Registered Professional Engineer and/or Land Surveyor