

Form 9-331a  
(Feb. 1961)

5-USGS  
1-Pam Am  
1-Texas Eastern  
1-Christman  
1-Edfern  
1-File

(SUBMIT IN TRIPLICATE)

UNITED STATES  
DEPARTMENT OF THE INTERIOR  
GEOLOGICAL SURVEY

Budget Bureau No. 42-R358.4  
Approval expires 12-31-60.

Land Office Santa Fe  
Lease No. NM 021122  
Unit \_\_\_\_\_

SUNDRY NOTICES AND REPORTS ON WELLS

NOTICE OF INTENTION TO DRILL.....	<input checked="" type="checkbox"/>	SUBSEQUENT REPORT OF WATER SHUT-OFF.....	
NOTICE OF INTENTION TO CHANGE PLANS.....		SUBSEQUENT REPORT OF SHOOTING OR ACIDIZING.....	
NOTICE OF INTENTION TO TEST WATER SHUT-OFF.....		SUBSEQUENT REPORT OF ALTERING CASING.....	
NOTICE OF INTENTION TO RE-DRILL OR REPAIR WELL.....		SUBSEQUENT REPORT OF RE-DRILLING OR REPAIR.....	
NOTICE OF INTENTION TO SHOOT OR ACIDIZE.....		SUBSEQUENT REPORT OF ABANDONMENT.....	
NOTICE OF INTENTION TO PULL OR ALTER CASING.....		SUPPLEMENTARY WELL HISTORY.....	
NOTICE OF INTENTION TO ABANDON WELL.....			

(INDICATE ABOVE BY CHECK MARK NATURE OF REPORT, NOTICE, OR OTHER DATA)

\_\_\_\_\_ April 24 \_\_\_\_\_, 19 61  
Maddox Gas Unit  
Well No. 2 is located 2030 ft. from N line and 1075 ft. from E line of sec. 33  
NW 1/4 SW Cor 33 30N 12W NMPM  
(1/4 Sec. and Sec. No.) (Twp.) (Range) (Meridian)  
Basin San Juan New Mexico  
(Field) (County or Subdivision) (State or Territory)

The elevation of the ground level ~~corner~~ above sea level is 5622 ft.

DETAILS OF WORK

(State names of and expected depths to objective sands; show sizes, weights, and lengths of proposed casings; indicate mudding jobs, cementing points, and all other important proposed work)

Plan to drill 12 1/2" hole to approx 200' and run 8-5/8" surface csg. cemented with sufficient cement to circulate. Drill 7-7/8" hole to approx 6450' and run 4 1/2" csg. cemented with approx 150 sx cement. A two stage tool will be run and the Pictured Cliffs Formation covered with 100 sx cement. The Dakota Formation will then be S.W.P. w/ approx 100,000# sd and 100,000 gal wtr, then run and the well completed.



I understand that this plan of work must receive approval in writing by the Geological Survey before operations may be commenced.

Company Edfern & Herd, Inc.  
Address 1007 N. Justin  
Farmington, N. M.  
By Original signed by T. A. Dugan  
Title Engineer

## NEW MEXICO OIL CONSERVATION COMMISSION

## Well Location and Acreage Dedication Plat

Operator Hoffman & Hard Lease Madison One Well  
 Well No. 8 Unit Letter I Section 33 Township 30 North Range 12 West NMPM  
 Located 2030 Feet From South Line, 1075 Feet From West Line  
 County San Juan G. L. Elevation 5622 Dedicated Acreage 320 Acres  
 Name of Producing Formation Sabine Pool Sabine

1. Is the Operator the only owner\* in the dedicated acreage outlined on the plat below? Yes        No X
2. If the answer to question One is "No," have the interests of all the owners been consolidated by communitization agreement or otherwise? Yes X No       . If answer is "Yes," Type of Consolidation
3. If the answer to question Two is "No," list all the owners and their respective interests below:

OWNER

LAND DESCRIPTION

## SECTION B.

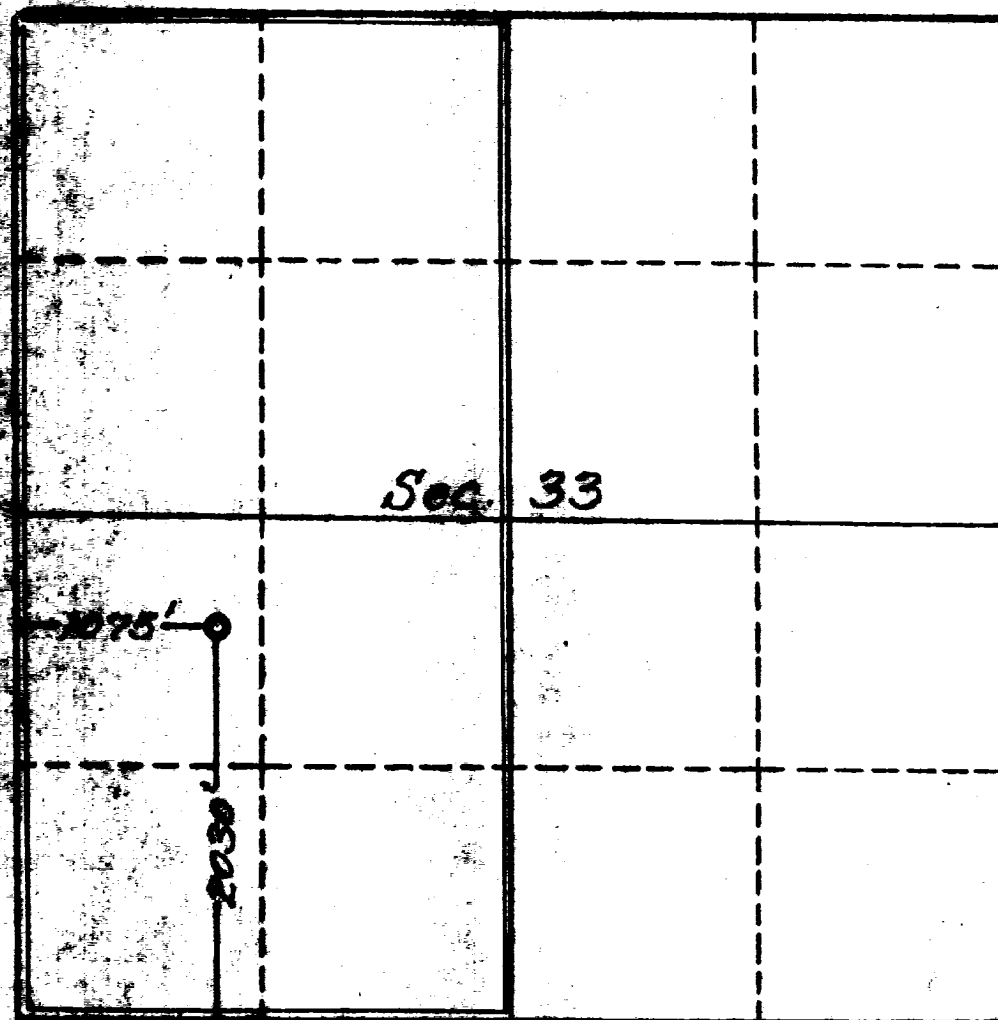

This is to certify that the information in Section A above is true and complete to the best of my knowledge and belief.

Hoffman & Hard

(OPERATOR)

Original signed by T. A. Dugan

(REPRESENTATIVE)  
3007 E. Santa  
Farmington, N. M.

(ADDRESS)

This is to certify that the information shown on the plat was plotted from the field notes of the actual survey and that the same is true and correct to the best of my knowledge and belief.

Date Surveyed April 17, 1961

**Four States Engineering Co.**  
 FARMINGTON, NEW MEXICO

C. J. Totat  
 REGISTERED ENGINEER OR  
 LAND SURVEYOR

Certificate No. 3084