

ILLEGIBLE

(SUBMIT IN TRIPLICATE)

UNITED STATES
DEPARTMENT OF THE INTERIOR
GEOLOGICAL SURVEY

Budget Bureau No. 42-R358.4.
Approval expires 12-31-60.

Santa Fe

Land Office _____

076107

Lease No. _____

Unit _____

SUNDRY NOTICES AND REPORTS ON WELLS

NOTICE OF INTENTION TO DRILL	<input checked="" type="checkbox"/>	SUBSEQUENT REPORT OF WATER SHUT-OFF	<input type="checkbox"/>
NOTICE OF INTENTION TO CHANGE PLANS	<input type="checkbox"/>	SUBSEQUENT REPORT OF SHOOTING OR ACIDIZING	<input type="checkbox"/>
NOTICE OF INTENTION TO TEST WATER SHUT-OFF	<input type="checkbox"/>	SUBSEQUENT REPORT OF ALTERING CASING	<input type="checkbox"/>
NOTICE OF INTENTION TO RE-DRILL OR REPAIR WELL	<input type="checkbox"/>	SUBSEQUENT REPORT OF RE-DRILLING OR REPAIR	<input type="checkbox"/>
NOTICE OF INTENTION TO SHOOT OR ACIDIZE	<input type="checkbox"/>	SUBSEQUENT REPORT OF ABANDONMENT	<input type="checkbox"/>
NOTICE OF INTENTION TO PULL OR ALTER CASING	<input type="checkbox"/>	SUPPLEMENTARY WELL HISTORY	<input type="checkbox"/>
NOTICE OF INTENTION TO ABANDON WELL	<input type="checkbox"/>		

(INDICATE ABOVE BY CHECK MARK NATURE OF REPORT, NOTICE, OR OTHER DATA)

N. X. Fed. "L"

June 3, 19**63**

Well No. **3** is located **1980** ft. from **N** line and **1980** ft. from **E** line of sec. **33**

NE 1/4 Sec. 33

T30N

R15W

R15W

(1/4 Sec. and Sec. No.)

(Twp.)

San Juan

(Range)

(Meridian)

New Mexico

(Field)

(County or Subdivision)

(State or Territory)

The elevation of the derrick floor above sea level is **5352** ft.

DETAILS OF WORK

(State names of and expected depths to objective sands; show sizes, weights, and lengths of proposed casings; indicate mudding jobs, cementing points, and all other important proposed work)

We propose to drill a Lower Gallup development well as follows:

1. Drill 12-1/4" hole to 150' and set 8-5/8" 24# csg to TD and circulate cut to surface. WOC 16 hrs.
2. Drill 7-7/8" hole to 4450' and run INS logs from TD to surface.
3. Set 4-1/2" 11.6# csg to TD and cut w/sufficient cut to bring top 500' above Lower Gallup sand. WOC 24 hrs.
4. Perforate Lower Gallup and sand-oil fracture for completion.

I understand that this plan of work must receive approval in writing by the Geological Survey before operations may be commenced.

Company **Sunray Oil Company**

Address **800 Fed. Club Plaza**

Farmington, New Mexico

Original signed by
CHARLES W. ROGERS

By **Production Engineer**

Title

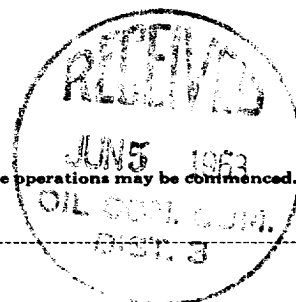

NEW MEXICO OIL CONSERVATION COMMISSION

Well Location and Acreage Dedication Plat

Section A.

Date June 3, 1963

Operator SUNRAY DX OIL COMPANY Lease New Mexico Federal "L"
 Well No. 3 Unit Letter J Section 33 Township 30 NORTH Range 15 WEST NMPM
 Located 1980 Feet From the SOUTH Line, 1980 Feet From the EAST Line
 County SAN JUAN G. L. Elevation 5341' Dedicated Acreage 80 Acres
 Name of Producing Formation Lower Gallup Pool Undesignated

1. Is the Operator the only owner in the dedicated acreage outlined on the plat below?

Yes X No

2. If the answer to question one is "no", have the interests of all the owners been consolidated by communitization agreement or otherwise? Yes No If answer is "yes", Type of Consolidation.

3. If the answer to question two is "no", list all the owners and their respective interests below:

Owner

Land Description

Section B.

This is to certify that the information
in Section A above is true and complete
to the best of my knowledge and belief.

Sunray DX Oil CompanyOriginal sign(Operator)
CHARLES W. ROGERS

(Representative)

200 Petroleum Club Plaza

(Address)

Farmington, New Mexico

Note: All distances must be from outer boundaries of section.

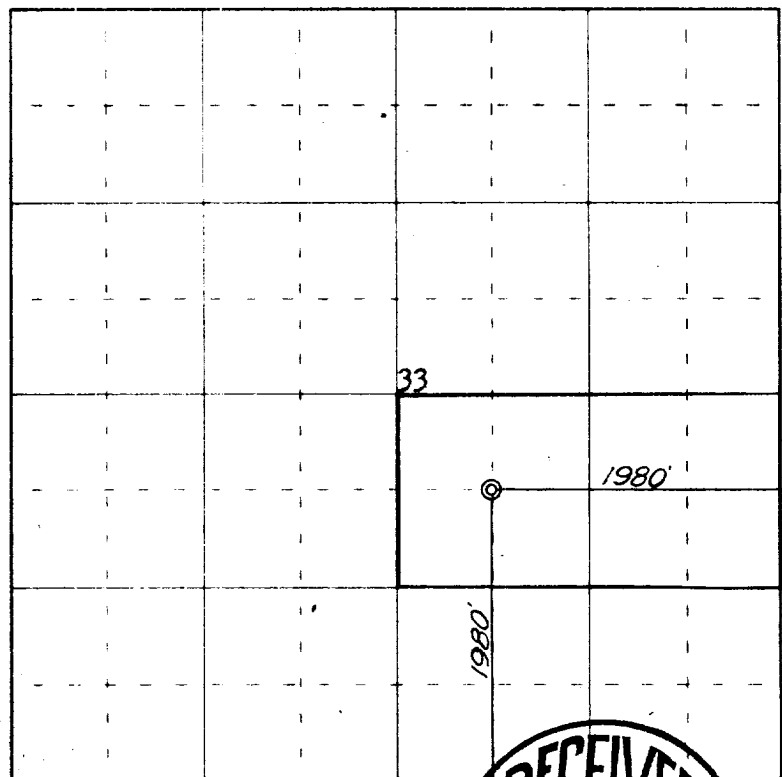

0 330 660 990 1320 1650 1980 2310 2640 2000 1500 1000 500 0

Scale 4 inches equal 1 mile

Ref: GLO plat dated 25 June 1910

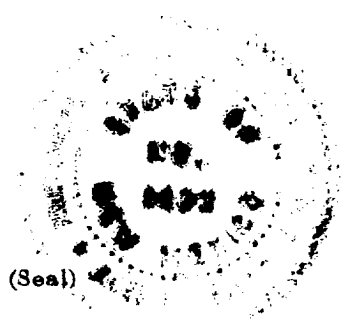

(Seal)

Farmington, New Mexico

This is to certify that the above plat was prepared from field notes of actual surveys
made by me or under my supervision and that the same are true and correct to the best
of my knowledge and belief.

Date Surveyed 1 June 1963

James P. Leese
Registered Professional Engineer and/or Land Surveyor
James P. Leese, N. Mex. Reg. No. 1463