

NEW MEXICO OIL CONSERVATION COMMISSION  
Santa Fe, New Mexico

NOTICE OF INTENTION TO DRILL OR RECOMPLETE

Notice must be given to the District Office of the Oil Conservation Commission and approval obtained before drilling or recompletion begins. If changes in the proposed plan are considered advisable, a copy of this notice showing such changes will be returned to the sender. Submit this notice in QUINTUPLICATE. One copy will be returned following approval. See additional instructions in Rules and Regulations of the Commission.

**Farmington, New Mexico**  
(Place)

**November 15, 1954**  
(Date)

OIL CONSERVATION COMMISSION  
SANTA FE, NEW MEXICO

Gentlemen:

You are hereby notified that it is our intention to commence the (Drilling) (~~Recompletion~~) of a well to be known as  
**Stanolind Oil and Gas Company**

(Company or Operator)

**State Gas Unit "J"**

(Lease)

Well No. **1**, in **A** (Unit) The well is

located **1190** feet from the **North** line and **1190** feet from the **East** line of Section **36**, T. **30-N**, R. **9-W**, NMPM.

(GIVE LOCATION FROM SECTION LINE) **Blanco-Mesavie** Pool, **San Juan** County

If State Land the Oil and Gas Lease is No. **E-3439 Original**

If patented land the owner is.....

Address.....

We propose to drill well with drilling equipment as follows:.....

**Rotary tools to total depth.**

The status of plugging bond is.....

Drilling Contractor **Keating Drilling Company**  
**National Bank of Tulsa**  
**Tulsa, Oklahoma**

We intend to complete this well in the **Mesavie** formation at an approximate depth of **5900** feet.

CASING PROGRAM

We propose to use the following strings of Casing and to cement them as indicated:

Size of Hole	Size of Casing	Weight per Foot	New or Second Hand	Depth	Sacks Cement
<b>12-1/4"</b>	<b>9-5/8"</b>	<b>32.34</b>	<b>New</b>	<b>250'</b>	<b>200</b>
<b>8-3/4"</b>	<b>7"</b>	<b>20 1/2</b>	<b>New</b>	<b>1400'</b>	<b>300</b>

If changes in the above plans become advisable we will notify you immediately.

ADDITIONAL INFORMATION (If recompletion give full details of proposed plan of work.)

**Designated Drilling Unit N/2, Section 36.**

**Copies of location plat attached. Lease plat to be submitted and ground level elevation to be reported at later date.**

Approved..... **11-15**, 19 **54**  
Except as follows:

OIL CONSERVATION COMMISSION

By **Ernest C. Lamm**  
Title **Oil and Gas Inspector Dist. #3.**

Sincerely yours,

**Stanolind Oil and Gas Company**  
(Company or Operator)

By **L. O. Speer, Jr.**

Position **Field Superintendent**  
Send Communications regarding well to

Name **Mr. L. O. Speer, Jr.**  
Address **Box 487, Farmington, New Mexico**

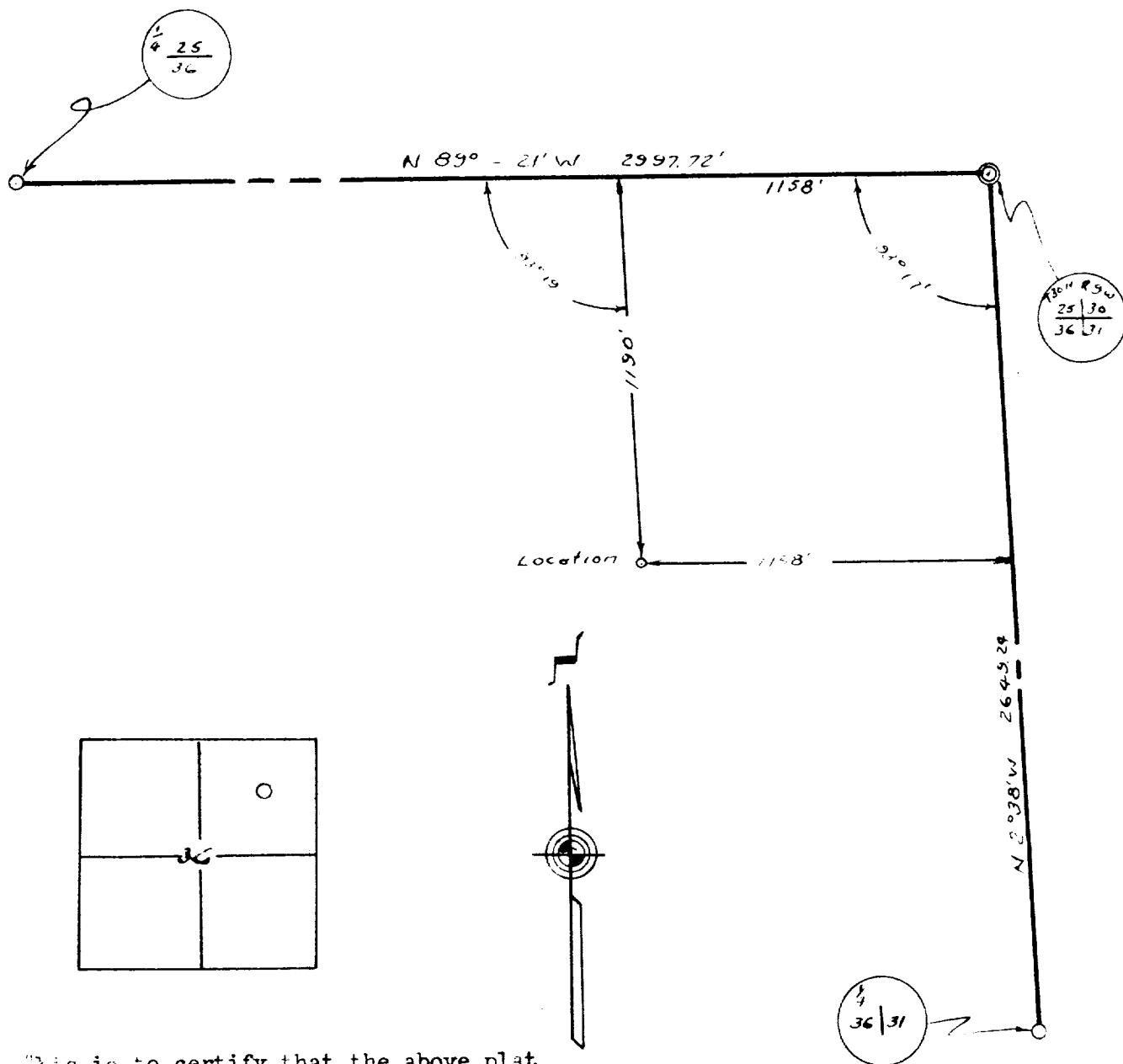

This is to certify that the above plat was prepared from field notes of actual surveys made by me or under my supervision and that the same are true and correct to the best of my knowledge and belief.

*James P. Leese*  
 James P. Leese  
 Reg. Land Surveyor  
 Reg. No. 1463

**State Gas Unit "J" No. 1**

STANOLINE OIL & GAS CO.

WELL LOCATION, NE 1/4 SEC  
 36, T.30N, R.9W, N.M.P.M.  
 SAN JUAN COUNTY, N.M.

JUNE 5, 1954

SCALE 1" = 500'

San Juan Engineering Co.  
 Farmington, New Mexico

OIL CONSERVATION COMMISSION		
AZTEC DISTRICT OFFICE		
No. Copies Received <u>6</u>		
DISTRIBUTION		
	NO. FURNISHED	
Operator	<u>1</u>	
Santa Fe	<u>1</u>	
Proration Office	<u>1</u>	
State Land Office	<u>1</u>	
U. S. G. S.	<u>2</u>	
Transporter	<u>1</u>	
File	<u>1</u>	<input checked="" type="checkbox"/>