

APPLICATION FOR MULTIPLE COMPLETION

Texaco Exploration & Production Inc. San Juan Co. 7-1-92
Operator County Date
3300 N. Butler, Farmington, NM New Mexico Com #1
Address Lease Well No.
890' FNL/990' FEL A 36 T30N R10W
Location Unit Section Township Range
of Well

All Applicants for multiple completion must complete Items 1 and 2 below.

1. The following facts are submitted:	Upper Zone	Intermediate Zone	Lower Zone
a. Name of Pool and Formation	Blanco-P.C.		Blanco-M.V.
b. Top and Bottom of Pay Section (Perforations)	2439'-2465' (proposed)		4053'-4786' (existing)
c. Type of production (Oil or Gas)	GAS		GAS
d. Method of Production (Flowing or Artificial Lift)	FLOWING		FLOWING
e. Daily Production <input type="checkbox"/> Actual <input checked="" type="checkbox"/> Estimated Oil Bbls. Gas MCF Water Bbls.	250 MCFD 3 BCPD	<div style="border: 2px solid black; padding: 5px; text-align: center;"> RECEIVED MAR 2 1993 OIL CON DIV </div>	120 MCFD (ACTUAL)

2. The following must be attached:

- Diagrammatic Sketch of the Multiple Completion, showing all casing strings, including diameters and setting depths, centralizers and/or turbolizers and location thereof, quantities used and top of cement, perforated intervals, tubing strings, including diameters and setting depth, location and type of packers and side door chokes, and such other information as may be pertinent.
- Plat showing the location of all wells on applicant's lease, all offset wells on offset leases, and the names and addresses of operators of all leases offsetting applicant's lease.
- Electrical log of the well or other acceptable log with tops and bottoms of producing zones and intervals of perforation indicated thereon. (If such log is not available at the time application is filed it shall be submitted as provided by Rule 112-A.)

I hereby certify that the information above is true and complete to the best of my knowledge and belief.

Signed Rockwell Hindle/Tar Title AREA MANAGER Date 7-1-92

(This space for State Use)

Approved By ORIGINAL SIGNED BY ERNIE BUSCH Title DEPUTY OIL & GAS INSPECTOR, DIST. #3 Date MAR 5 1993

NOTE: If the proposed multiple completion will result in an unorthodox well location and/or a non-standard proration unit in one or more of the producing zones, then separate application for approval of the same should be filed simultaneously with this application.

3/01/93



NEW MEXICO COM No. 1

Current Completion

WELL:

New Mexico Com No. 1

LOCATION:

890' FNL & 990' FEL
Unit Letter A, Sec. 36, T30N, R10W
San Juan County

SPUD DATE: 1/03/58

COMPL. DATE: 1/14/58

PICTURED CLIFFS PERFORATION:

2450' - 2456'

FORMATION TOPS:

Pictured Cliffs 2439'
Cliff House 4040'
Pt. Lookout 4636'

MESA VERDE PERFS:

4053' - 4786'

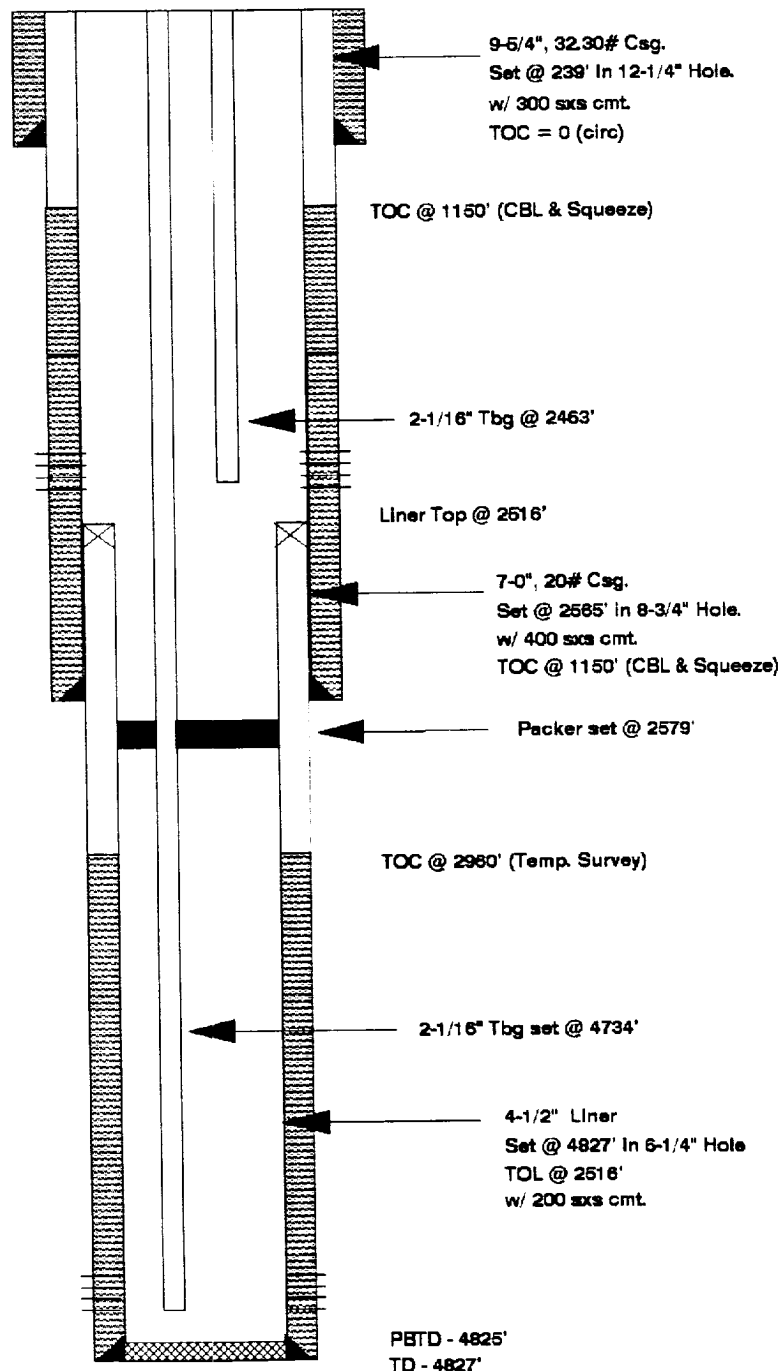

NEW MEXICO COM 30N-10W-36

<p>PC .</p> <p>28</p> <p>PC .</p>	<p>PC .</p> <p>25</p> <p>PC .</p>	<p>PC .</p> <p>30</p> <p>PC .</p>
<p>PC .</p> <p>35</p> <p>PC .</p>	<p>PC .</p> <p>36</p> <p>PC .</p>	<p>PC .</p> <p>31</p> <p>PC .</p>
<p>PC .</p> <p>2</p> <p>PC .</p>	<p>PC .</p> <p>1</p> <p>PC .</p>	<p>PC .</p> <p>6</p> <p>PC .</p>

**Offset Operators
New Mexico Com #1**

Amoco Production Company
200 Amoco Ct.
Farmington, NM 87401
(505) 326-9200

Koch Exploration Co. (Subsidiary of Koch Industries, Inc)
Box 2256
4111 E. 37th North
Wichita, Kansas 67201
(316) 832-5237

Meridian Oil, Inc.
3535 E. 30th
Farmington, NM 87402
(505) 326-9700

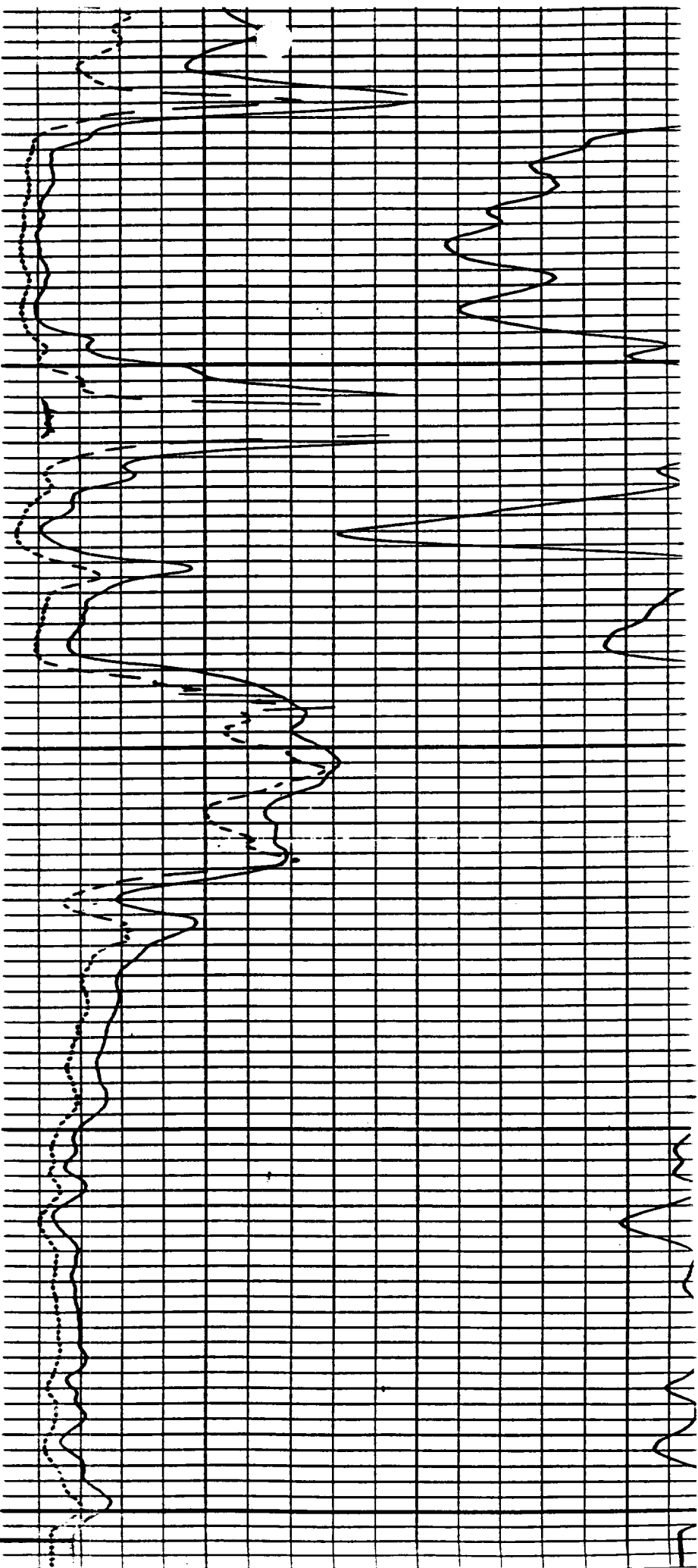

2400

2500

