

(SUBMIT IN TRIPLICATE)

UNITED STATES  
DEPARTMENT OF THE INTERIOR  
GEOLOGICAL SURVEY

Land Office **Santa Fe**  
Lease No. **078214**  
Unit \_\_\_\_\_

30  
N

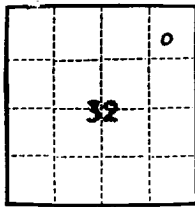

13W

SUNDRY NOTICES AND REPORTS ON WELLS

NOTICE OF INTENTION TO DRILL	<input checked="" type="checkbox"/>	SUBSEQUENT REPORT OF WATER SHUT-OFF
NOTICE OF INTENTION TO CHANGE PLANS	<input type="checkbox"/>	SUBSEQUENT REPORT OF SHOOTING OR ACIDIZING
NOTICE OF INTENTION TO TEST WATER SHUT-OFF	<input type="checkbox"/>	SUBSEQUENT REPORT OF ALTERING CASING
NOTICE OF INTENTION TO RE-DRILL OR REPAIR WELL	<input type="checkbox"/>	SUBSEQUENT REPORT OF RE-DRILLING OR REPAIR
NOTICE OF INTENTION TO SHOOT OR ACIDIZE	<input type="checkbox"/>	SUBSEQUENT REPORT OF ABANDONMENT
NOTICE OF INTENTION TO PULL OR ALTER CASING	<input type="checkbox"/>	SUPPLEMENTARY WELL HISTORY
NOTICE OF INTENTION TO ABANDON WELL	<input type="checkbox"/>	

RECEIVED

JAN 10 1963

U. S. GEOLOGICAL SURVEY  
FARMINGTON, NEW MEXICO

(INDICATE ABOVE BY CHECK MARK NATURE OF REPORT, NOTICE, OR OTHER DATA)

January 8

19 63

Northwest Farmington

Well No. **1-32** is located **790** ft. from **[N]** line and **790** ft. from **[E]** line of sec. **32**

**NE NE Section 32**

(1/4 Sec. and Sec. No.)

**T30N**

(Twp.)

**R13W**

(Range)

**NMPM**

(Meridian)

**Basin-Dakota**

(Field)

**San Juan**

(County or Subdivision)

**New Mexico**

(State or Territory)

The elevation of the derrick floor above sea level is \_\_\_\_\_ ft. **5354 C.L.**

DETAILS OF WORK

(State names of and expected depths to objective sands; show sizes, weights, and lengths of proposed casings; indicate mudding jobs, cementing points, and all other important proposed work)

Compass Exploration, Inc. proposes to drill an oil and/or gas test well through the Dakota formation to an approximate total depth of 6100'.

Casing detail as follows:

8-5/8" @ 250' with sufficient cement to circulate.

4-1/2" @ 6100' with sufficient cement for 600' of fill.



I understand that this plan of work must receive approval in writing by the Geological Survey before operation may be commenced.

Company **Compass Exploration, Inc.**

Address **101 University Boulevard**

**Denver 6, Colorado**

By

**Chief Geologist**

Title

# NEW MEXICO OIL CONSERVATION COMMISSION Well Location and Acreage Dedication Plat

## SECTION A.

Date January 8, 1963

Operator Compass Exploration, Inc. Lease NW Farmington  
Well No. 1-32 Unit Letter A Section 32 Township 30 North Range 13 West NMPM  
Located 790 Feet From North Line, 790 Feet From East Line  
County San Juan G. L. Elevation 5354 Dedicated Acreage 320 Acres  
Name of Producing Formation Dakota Pool Basin Dakota

1. Is the Operator the only owner\* in the dedicated acreage outlined on the plat below? Yes \_\_\_\_\_ No X
2. If the answer to question One is "No," have the interests of all the owners been consolidated by communitization agreement or otherwise? Yes X No \_\_\_\_\_ If answer is "Yes," Type of Consolidation Communitization in process

3. If the answer to question Two is "No," list all the owners and their respective interests below:

OWNER

LAND DESCRIPTION

## SECTION B.

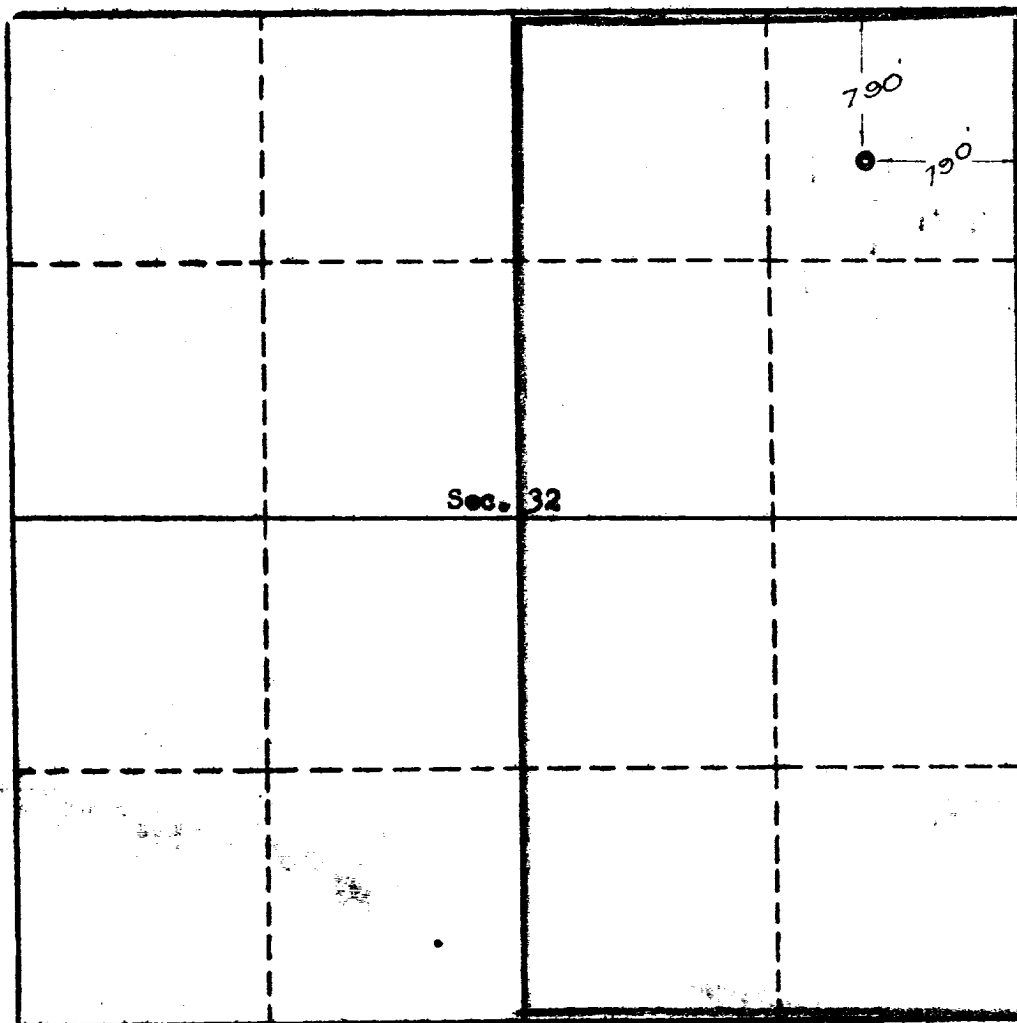

This is to certify that the information in Section A above is true and complete to the best of my knowledge and belief.

COMPASS EXPLORATION, INC.

(OPERATOR)

*R. Farrelly*

(REPRESENTATIVE)

101 University Boulevard  
Denver 6, Colorado

(ADDRESS)

This is to certify that the well location shown on the plat in Section B was plotted from field notes of actual surveys made by me or under my supervision and that the same is true and correct to the best of my knowledge and belief.

Date Surveyed Nov. 19, 1962

FARMINGTON, NEW MEXICO

*Emmett V. Eames, Jr.*  
REGISTERED ENGINEER OR  
LAND SURVEYOR

Certificate No. 3602



