

(SUBMIT IN TRIPLICATE)

UNITED STATES
DEPARTMENT OF THE INTERIOR
GEOLOGICAL SURVEY

Land Office **Santa Fe**
Lease No. **SP 080466**
Unit _____

SUNDRY NOTICES AND REPORTS ON WELLS
CHANGED LOCATION

NOTICE OF INTENTION TO DRILL.....	<input checked="" type="checkbox"/>	SUBSEQUENT REPORT OF WATER SHUT-OFF.....	
NOTICE OF INTENTION TO CHANGE PLANS.....		SUBSEQUENT REPORT OF SHOOTING OR ACIDIZING.....	
NOTICE OF INTENTION TO TEST WATER SHUT-OFF.....		SUBSEQUENT REPORT OF ALTERING CASING.....	
NOTICE OF INTENTION TO RE-DRILL OR REPAIR WELL.....		SUBSEQUENT REPORT OF RE-DRILLING OR REPAIR.....	
NOTICE OF INTENTION TO SHOOT OR ACIDIZE.....		SUBSEQUENT REPORT OF ABANDONMENT.....	
NOTICE OF INTENTION TO PULL OR ALTER CASING.....		SUPPLEMENTARY WELL HISTORY.....	
NOTICE OF INTENTION TO ABANDON WELL.....			

(INDICATE ABOVE BY CHECK MARK NATURE OF REPORT, NOTICE, OR OTHER DATA)

March 4, 19 **60**

Well No. **1-35** is located **890** ft. from **N** line and **890** ft. from **W** line of sec. **35**

NW NW Section 35 **30 North 14 West** **KMPM**
(1/4 Sec. and Sec. No.) (Twp.) (Range) (Meridian)
Wildcat **San Juan County** **New Mexico**
(Field) (County or Subdivision) (State or Territory)

The elevation of the derrick floor above sea level is _____ ft. **5584 G. L.**

DETAILS OF WORK

(State names of and expected depths to objective sands; show sizes, weights, and lengths of proposed casings; indicate mudding jobs, cementing points, and all other important proposed work)

Operator proposes to drill a well to total depth of approximately 6250 feet to test the Gallup and Dakota formations for oil and/or gas.

CASING PROGRAM: Set 8-5/8" surface casing at approximately 250' with sufficient cement to circulate; if warranted, set 5-1/2" production string with approximately 300 sx cement.

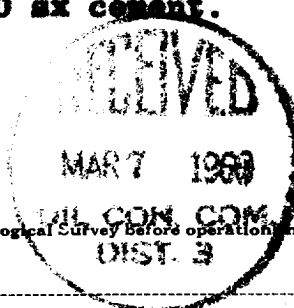

I understand that this plan of work must receive approval in writing by the Geological Survey before operation may be commenced.

Company **Compass Exploration, Inc.**
Address **1645 Court Place**
Denver 2, Colorado
AM 6-1939
By *R. J. Farrelly*
Title **Chief Geologist**

NEW MEXICO OIL CONSERVATION COMMISSION
Well Location and Acreage Dedication Plat

Section A.

Date March 4, 1960

Operator COMPASS EXPLORATION INC. Lease FEDERAL
Well No. 1-35 Unit Letter D Section 35 Township 30 N Range 14 W NMPM
Located 890 Feet From north Line, 890 Feet From west Line
County San Juan G. L. Elevation 5584 Dedicated Acreage 320 Acres
Name of Producing Formation Dakota Pool _____

1. Is the Operator the only owner* in the dedicated acreage outlined on the plat below?
Yes xx No _____.
2. If the answer to question one is "no," have the interests of all the owners been consolidated by communitization agreement or otherwise? Yes _____ No _____. If answer is "yes," Type of Consolidation _____
3. If the answer to question two is "no," list all the owners and their respective interests below:

Owner

Land Description

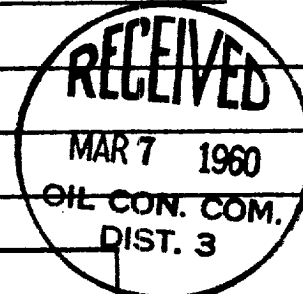

Section B

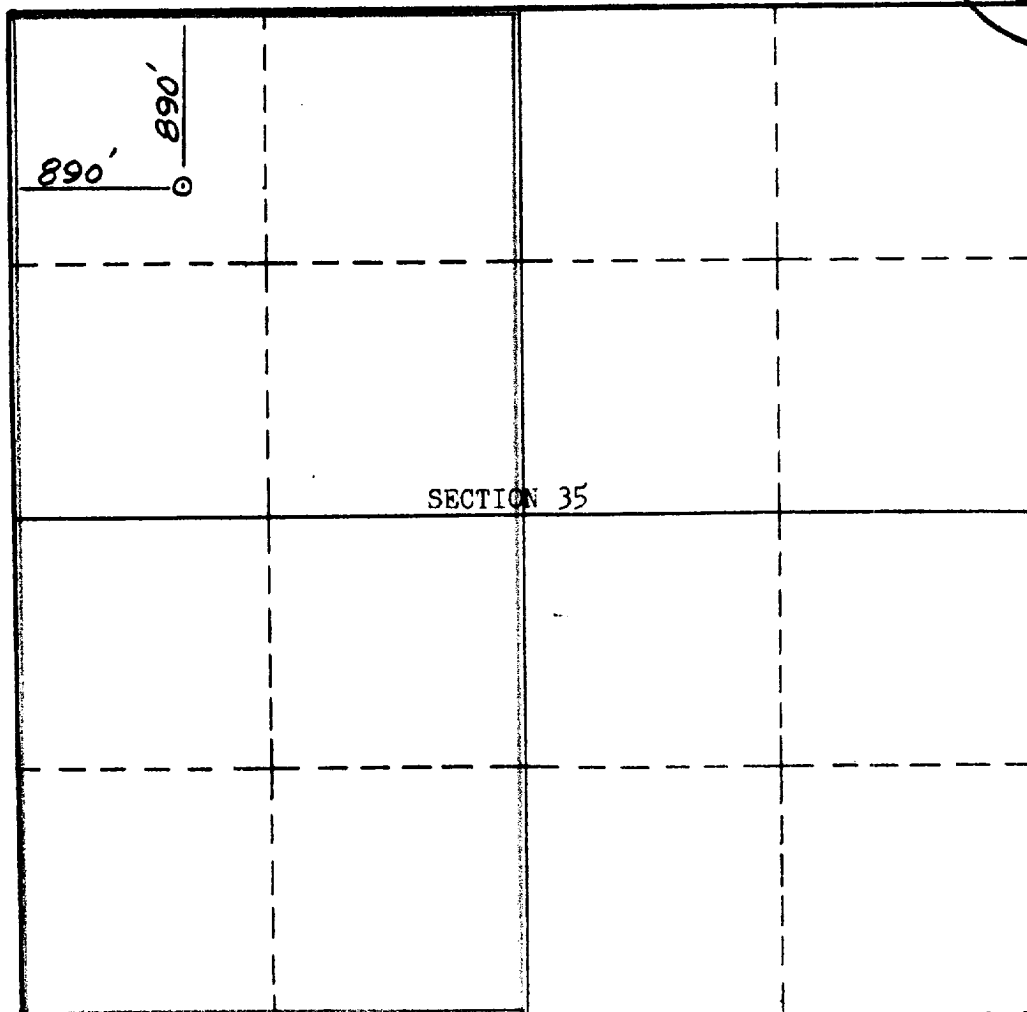

This is to certify that the information in Section A above is true and complete to the best of my knowledge and belief.

COMPASS EXPLORATION, INC.
(Operator)

P. J. Farrelly
(Representative)

1645 Court Place
Denver 2, Colorado
Address

This is to certify that the well location shown on the plat in Section B was plotted from field notes of actual surveys made by me or under my supervision and that the same is true and correct to the best of my knowledge and belief.

Date Surveyed March 3, 1960

Stephen H. King
STEPHEN H. KING
Registered Professional
Engineer and/or Land Surveyor.

Certificate No. 803