

Santa Fe

(SUBMIT IN TRIPLICATE)

UNITED STATES
DEPARTMENT OF THE INTERIOR
GEOLOGICAL SURVEY

Land Office **SF 078174**
Lease No. _____
Unit _____

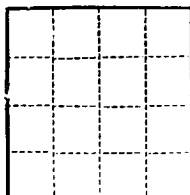

SUNDRY NOTICES AND REPORTS ON WELLS

NOTICE OF INTENTION TO DRILL.....	<input checked="" type="checkbox"/> SUBSEQUENT REPORT OF WATER SHUT-OFF.....
NOTICE OF INTENTION TO CHANGE PLANS.....	SUBSEQUENT REPORT OF SHOOTING OR ACIDIZING.....
NOTICE OF INTENTION TO TEST WATER SHUT-OFF.....	SUBSEQUENT REPORT OF ALTERING CASING.....
NOTICE OF INTENTION TO RE-DRILL OR REPAIR WELL.....	SUBSEQUENT REPORT OF RE-DRILLING OR REPAIR.....
NOTICE OF INTENTION TO SHOOT OR ACIDIZE.....	SUBSEQUENT REPORT OF ABANDONMENT.....
NOTICE OF INTENTION TO PULL OR ALTER CASING.....	SUPPLEMENTARY WELL HISTORY.....
NOTICE OF INTENTION TO ABANDON WELL.....	

(INDICATE ABOVE BY CHECK MARK NATURE OF REPORT, NOTICE, OR OTHER DATA)

RECEIVED
JAN 17 1960
U.S. GEOLOGICAL SURVEY
FARMINGTON, NEW MEXICO

January 15, 19 60

Well No. **1-25** is located **790** ft. from **{NXX}** line and **790** ft. from **{E}** line of sec. **25**
S **W**

SE/4 SE/4 Sec. 25 **30-N** **11-W** **NMPM**
(1/4 Sec. and Sec. No.) (Twp.) (Range) (Meridian)

Wildcat **San Juan** **New Mexico**
(Field) (County or Subdivision) (State or Territory)

The elevation of the derrick floor above sea level is **5973** ft.

DETAILS OF WORK

(State names of and expected depths to objective sands; show sizes, weights, and lengths of proposed casings; indicate mudcing jobs, cementing points, and all other important proposed work)

Objective Depth - Dakota formation at approximately 6900'

Proposed Casing Program - 250' - 5 5/8" Surface Casing Cemented top to bottom.

- 7000' - 5-1/2", 15.5# J-55 New Casing

Cemented to adequately protect other formations.

Well to be drilled with rotary drilling equipment using mud for circulating fluid.

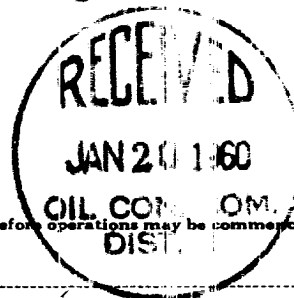

I understand that this plan of work must receive approval in writing by the Geological Survey before operations may be commenced.

Company **International Oil Corporation**

Address **2010 Republic Bank Building**

Dallas, Texas

By **H. T. Baxter**

Title **Vice-President**

1. The first step is to identify the problem or question that needs to be answered. This involves understanding the context and the specific information required.



NEW MEXICO OIL CONSERVATION COMMISSION

Well Location and Acreage Dedication Plat

Section A.

Date January 18, 1950

Operator International Oil Corporation Lease Payson
 Well No. 2-25 Unit Letter A Section 25 Township 30 North Range 11 West
 Foot From South Line, 790 Foot From East Line
 County San Juan A. S. Elevation 5973 Dedicated Acreage 320 Acres
 Name of Producing Formation Sabana Pool

1. Is the Operator the only owner in the dedicated acreage outlined on the plat below?
 Yes No
2. If the answer to question one is "no," have the interests of all the owners been consolidated by communitization agreement or otherwise? Yes No . If answer is "yes,"
 Type of Consolidation Communitization Agreement
3. If the answer to question two is "no," list all the owners and their respective interests below:

Owner

Land Description

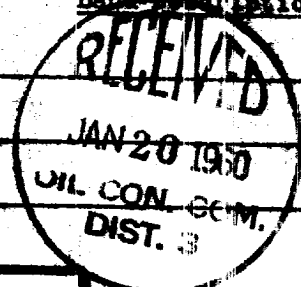

Section B

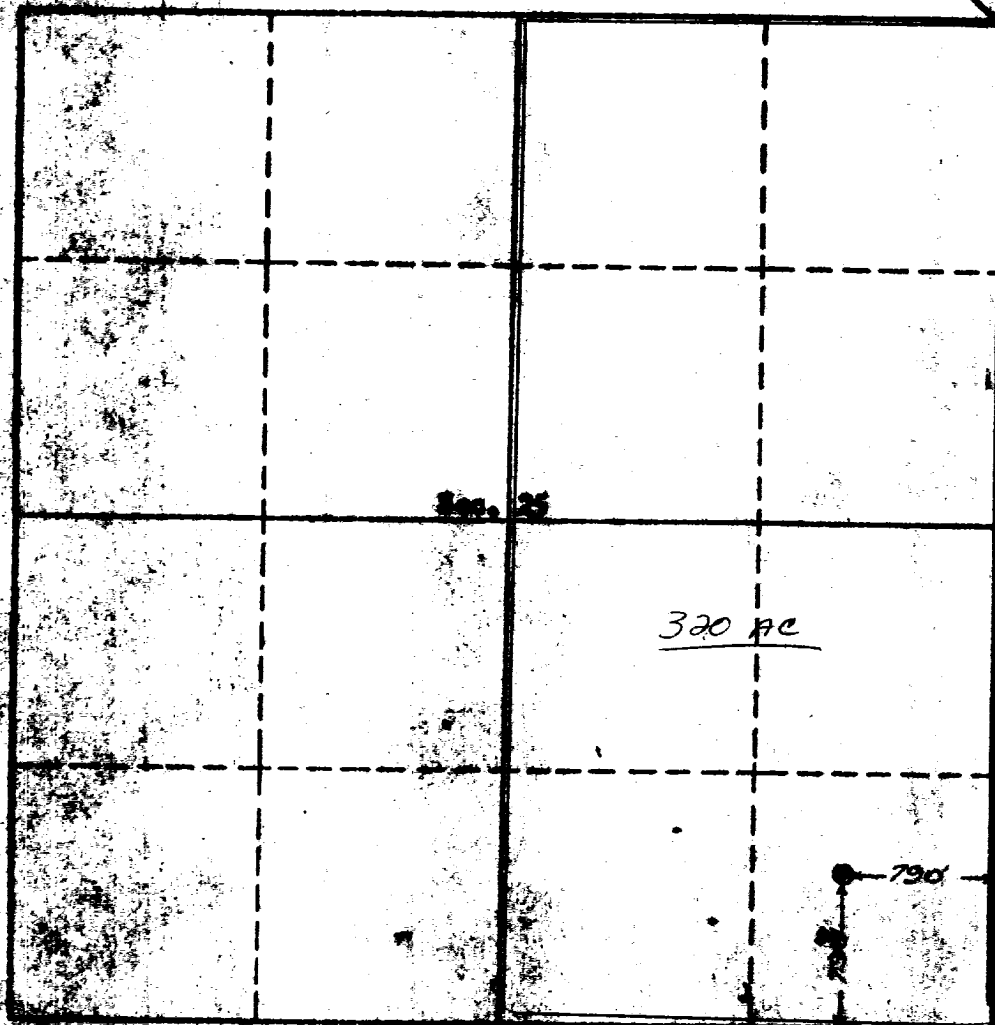

This is to certify that the information in Section A above is true and complete to the best of my knowledge and belief.

International Oil Corporation

(Operator)

[Signature]
 (Representative)
2010 Republic Bank Bldg
Albuquerque, N. M.

Address

This is to certify that the well location shown on the plat in Section B is from the corner of the surveyed section and to the best of my knowledge and belief.

Date Surveyed Jan. 18, 1950

[Signature]
 Ernest V. Kohnenk
 Registered Land Surveyor

Certificate No. 1545



RECEIVED

JUN 15 1960

RECEIVED