

Santa Fe

(SUBMIT IN TRIPLICATE)

Land Office **078213**
Lease No. _____
Unit _____

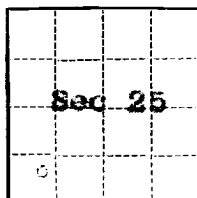

30 N

**UNITED STATES
DEPARTMENT OF THE INTERIOR
GEOLOGICAL SURVEY**

SUNDRY NOTICES AND REPORTS ON WELLS

NOTICE OF INTENTION TO DRILL.....	<input checked="" type="checkbox"/>	SUBSEQUENT REPORT OF WATER SHUT-OFF.....	
NOTICE OF INTENTION TO CHANGE PLANS.....		SUBSEQUENT REPORT OF SHOOTING OR ACIDIZING.....	
NOTICE OF INTENTION TO TEST WATER SHUT-OFF.....		SUBSEQUENT REPORT OF ALTERING CASING.....	
NOTICE OF INTENTION TO RE-DRILL OR REPAIR WELL.....		SUBSEQUENT REPORT OF RE-DRILLING OR REPAIR.....	
NOTICE OF INTENTION TO SHOOT OR ACIDIZE.....		SUBSEQUENT REPORT OF ABANDONMENT.....	
NOTICE OF INTENTION TO PULL OR ALTER CASING.....		SUPPLEMENTARY WELL HISTORY.....	
NOTICE OF INTENTION TO ABANDON WELL.....			

(INDICATE ABOVE BY CHECK MARK NATURE OF REPORT, NOTICE, OR OTHER DATA)

November 1, 19**60**

Well No. **1-25** is located **990** ft. from **N** line and **1190** ft. from **E** line of sec. **25**
SW/4 Section 25 **30 N.** **13 W.** **NMPM**
(1/4 Sec. and Sec. No.) (Twp.) (Range) (Meridian)
Undesignated **San Juan** **New Mexico**
(Field) (County or Subdivision) (State or Territory)

The elevation of the derrick floor above sea level is **5660** ft. **G.L.**



DETAILS OF WORK

(State names of and expected depths to objective sands; show sizes, weights, and lengths of proposed casings; indicate muds, cementing points, and all other important proposed work)

Operator proposes to drill a well to a total depth of approximately 6280 feet, to test the Dakota formation for oil and/or gas.

Casing Program: Set 8 5/8" surface casing at approximately 250' with sufficient cement to circulate; if warranted, set 4 1/2" production string with approximately 300 sx cement.

I understand that this plan of work must receive approval in writing by the Geological Survey before operations may be commenced.

Company **Compass Exploration, Inc.**
Address **1645 Court Place**
Denver 2, Colorado

By *R. J. Farrelly*
Title **Chief Geologist**

NEW MEXICO OIL CONSERVATION COMMISSION
Well Location and Acreage Dedication Plat

Section A.

Date November 1, 1960

Operator COMPASS EXPLORATION INC. Lease FEDERAL
Well No. 1-25 Unit Letter Section 25 Township 30 N Range 13 W NMPM
Located 990 Feet From south Line, 1190 Feet From west Line
County San Juan G. L. Elevation 5660 Dedicated Acreage 320 Acres
Name of Producing Formation Dakota Pool

1. Is the Operator the only owner* in the dedicated acreage outlined on the plat below?
Yes X No .
2. If the answer to question one is "no," have the interests of all the owners been consolidated by communitization agreement or otherwise? Yes No . If answer is "yes," Type of Consolidation
3. If the answer to question two is "no," list all the owners and their respective interests below:

Owner

Land Description



Section B

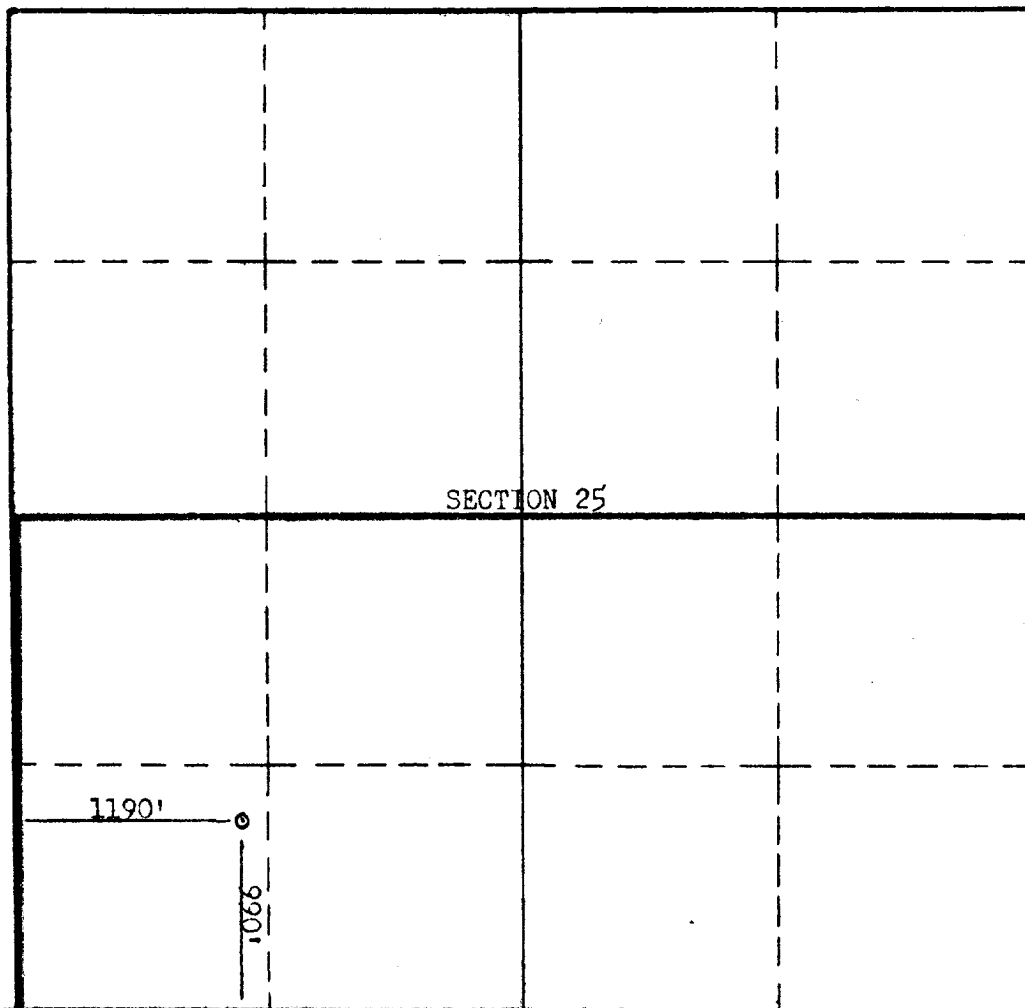

This is to certify that the information in Section A above is true and complete to the best of my knowledge and belief.

COMPASS EXPLORATION, INC.

(Operator)

P. J. Farrelly
(Representative)

1645 Court Place

Address

Denver 2, Colorado

This is to certify that the well location shown on the plat in Section B was plotted from field notes of actual surveys made by me or under my supervision and that the same is true and correct to the best of my knowledge and belief.

Date Surveyed Oct. 26, 1960

STEPHEN E. PINN
Registered Professional
Engineer and/or Land Surveyor.

Certificate No. 803

(See instructions for completing this form on the reverse side)