

(SUBMIT IN TRIPLICATE)

Indian Agency Havajo

UNITED STATES  
DEPARTMENT OF THE INTERIOR  
GEOLOGICAL SURVEY

Allottee \_\_\_\_\_

Lease No. 14-20-603-4907

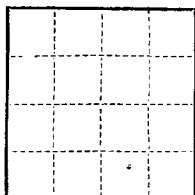

SUNDRY NOTICES AND REPORTS ON WELLS

NOTICE OF INTENTION TO DRILL.....*	SUBSEQUENT REPORT OF WATER SHUT-OFF.....
NOTICE OF INTENTION TO CHANGE PLANS.....	SUBSEQUENT REPORT OF SHOOTING OR ACIDIZING.....
NOTICE OF INTENTION TO TEST WATER SHUT-OFF.....	SUBSEQUENT REPORT OF ALTERING CASING.....
NOTICE OF INTENTION TO REDRILL OR REPAIR WELL.....	SUBSEQUENT REPORT OF REDRILLING OR REPAIR.....
NOTICE OF INTENTION TO SHOOT OR ACIDIZE.....	SUBSEQUENT REPORT OF ABANDONMENT.....
NOTICE OF INTENTION TO PULL OR ALTER CASING.....	SUPPLEMENTARY WELL HISTORY.....
NOTICE OF INTENTION TO ABANDON WELL.....	

(INDICATE ABOVE BY CHECK MARK NATURE OF REPORT, NOTICE, OR OTHER DATA)

April 27, 1961

Well No. 2 is located 990 ft. from N 1/4 line and 1630 ft. from E 1/4 line of sec. 1  
SE/4 of Sec. #1 30 N 16 W NMPM  
 (1/4 Sec. and Sec. No.) (Twp.) (Range) (Meridian)  
Verde Gallup San Juan New Mexico  
 (Field) (County or Subdivision) (State or Territory)  
G.L.

The elevation of the ~~corner~~ top of casing above sea level is 5523 ft.

DETAILS OF WORK

(State names of and expected depths to objective sands; show sizes, weights, and lengths of proposed casings; indicate mudding jobs, cementing points, and all other important proposed work)

Set 100' of 7"-20# casing w/50 sac cement and circulate cement

Drill 6-1/4" hole and set approximately 1630' of 4-1/2" 9-50 sac cement.

Cable tool drill to approximately 1800' to test the Gallup



I understand that this plan of work must receive approval in writing by the Geological Survey before operations may be commenced.

Company P-M Drilling Company

Address 1004 V & J Tower

Midland, Texas

By Julien Lemon  
Julien Lemon  
 Title Drilling Superintendent

NUMBER OF COPIES RECEIVED	
DISTRIBUTION	
SANTA FE	
FILE	
U.S.G.S.	
LAND OFFICE	
TRANSPORT	OIL GAS
PRODUCTION OFFICE	
OPERATOR	

FORM C-128  
Revised 5/1/57

# NEW MEXICO OIL CONSERVATION COMMISSION WELL LOCATION AND ACREAGE DEDICATION PLAT SEE INSTRUCTIONS FOR COMPLETING THIS FORM ON THE REVERSE SIDE

## SECTION A

Operator <b>P-M DRILLING COMPANY</b>		Lease <b>1-2</b>		Well No. <b>2</b>
Unit Letter <b>0</b>	Section <b>1</b>	Township <b>30 N</b>	Range <b>15 E</b>	County <b>Santa Fe</b>
Actual Footage Location of Well: <b>100</b> feet from the <b>North</b> line and <b>1000</b> feet from the <b>East</b> line				
Ground Level Elev. <b>6523</b>	Producing Formation <b> Gallup</b>	Pool <b>Varrio (all)</b>	Dedicated Acreage: <b>40</b> Acres	

1. Is the Operator the only owner in the dedicated acreage outlined on the plat below? YES ☒ NO ☐ . ("Owner" means the person who has the right to drill into and to produce from any pool and to appropriate the production either for himself or for himself and another. (65-3-29 (e) NMSA 1935 Comp.)
2. If the answer to question one is "no," have the interests of all the owners been consolidated by communization agreement or otherwise? YES ☐ NO ☐ . If answer is "yes," Type of Consolidation \_\_\_\_\_
3. If the answer to question two is "no," list all the owners and their respective interests below:

Owner	Land Description

**RECEIVED**  
MAY 12 1961

## SECTION B

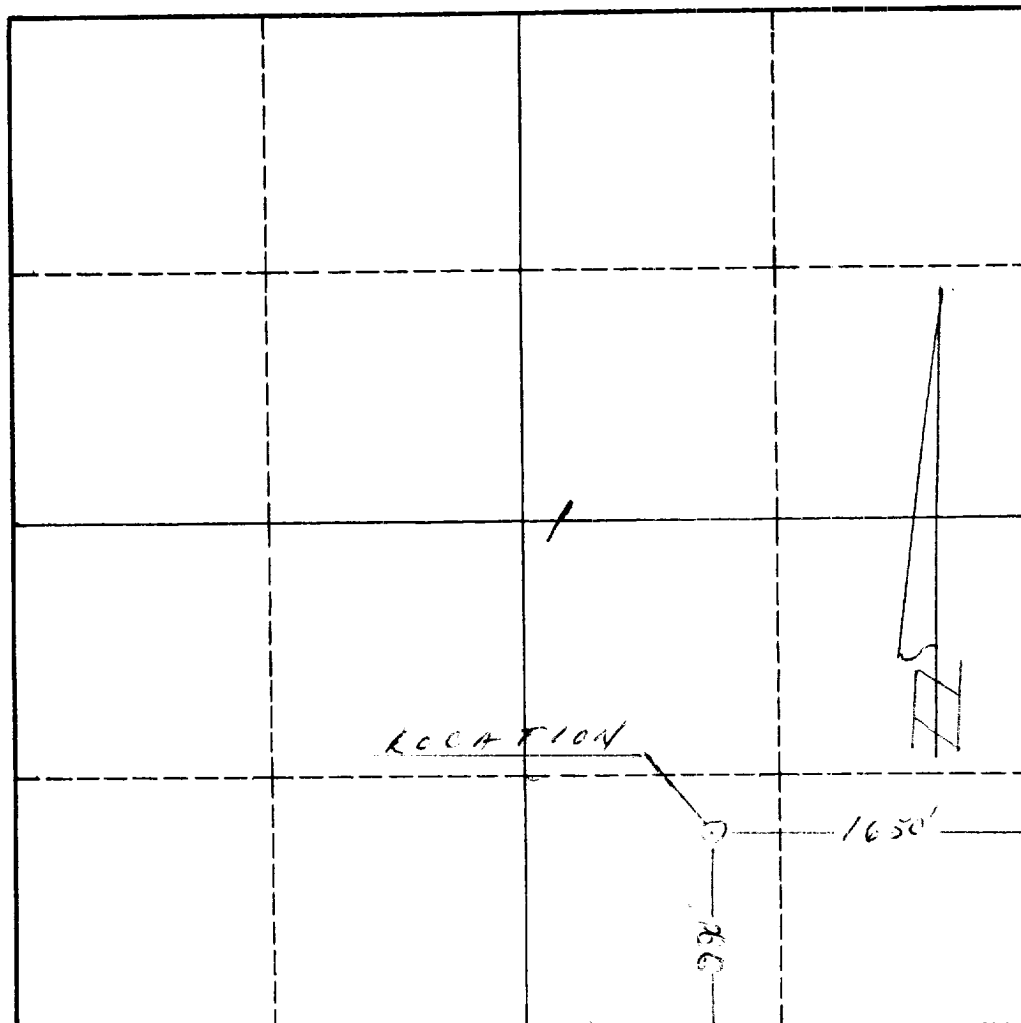

## CERTIFICATION

I hereby certify that the information in SECTION A above is true and complete to the best of my knowledge and belief.

Name <b>Aulon Benson</b>
Position <b>Drig. Supt.</b>
Company <b>P. M. Drig. Co.</b>
Date <b>1/15/61</b>

I hereby certify that the well location shown on the plat in SECTION B was plotted from field notes of actual surveys made by me or under my supervision, and that the same is true and correct to the best of my knowledge and belief.

Date Surveyed <b>1/15/61</b>
Registered Professional Engineer and/or Land Surveyor <b>Raymond L. Benson</b>
Certificate No.

0 330 660 990 1320 1650 1980 2310 2640 2000 1500 1000 500 0